

www.AKCP.com

SecurityProbe 5E

User Manual

Help Version updated till firmware C070

Copyright © 2009, AKCP Co., Ltd..

1) [Introduction](#)

1. [What is securityProbe?](#)
2. [How to use this manual](#)
3. [Package Contents](#)
4. [Front and Rear Panels](#)

2) [Installation](#)

1. [Setting the IP address](#)
2. [Testing the IP address](#)
3. [Firmware upgrade](#)
4. [Setting up a sensor](#)
 - i) [Notification thresholds](#)
 - ii) [Advanced sensor settings](#)
5. [Expansion Ports](#)

3) [Notifications](#)

1. [Adding a notification](#)
2. [SNMP trap](#)
3. [E Mail](#)
4. [SMS notification](#)

4) [Camera](#)

1. [Basic Setup](#)
2. [Pan / tilt functions](#)
3. [Automating camera movements](#)
4. [Recording from camera](#)
5. [Picture log](#)

5) [Mapping](#)

1. [Adding a map](#)
2. [Monitoring via map interface](#)

6) Filters

1. Sensor filters

2. Syslog filters

7) Making my unit visible to the internet

8) FAQ

1) Introduction

1. What is securityProbe 5E?

The *securityProbe-5E* integrates over 10 years of environmental monitoring experience with the latest solid state camera technology to push the boundaries of disaster protection. Now you can sense and see problems before they lead to business disruptions. It is a high speed, accurate, intelligent monitoring device, featuring a completely embedded host and Linux Operating System. The design is based on our successful *sensorProbe8L* and *cameraProbe8*, but with improved hardware. This unit includes video digitizing capability, so you can connect your own cameras through the rear panel connectors.

AKCP has prided itself on bringing a low cost, easy to use monitoring solution to market with the securityProbe.

2. How to use this manual

This manual is meant to provide the user with a step by step guide on how to configure and set up their unit. It utilizes screen shots in an effort to make things simpler for the user to follow. It is split up into sections that form “mini tutorials”. These cover the basic set up and common configurations of the unit, and give an introduction to its most useful features.

At the end of the manual there is a FAQ section that provides some further in-depth information regarding specific set ups and answers some commonly asked questions. If you need any further information or help with using your unit then please contact us on support@akcp.com and one of our technical support staff will be only to pleased to help you with any information you require.

3. Package Contents

Your Securityprobe-5E package contains the following items:-

- 1x Product CD
- 1x 5ft Crossover cable
- 1x THS00 with 5 ft straight cable
- 1x 7.0 – 9 V, 2.5 A power supply
- 2x Brackets for rack mounting
- 1x Blue quick-start guide.

3. Front and rear panels

Fig 1. Front panel

The front panel has several LEDs which display the units status and notify you as to its activity.

1. Power LED

When the unit is powered up the power LED will be lit continuously. If the power LED is flashing then it indicates a problem with the CPU. If you notice this then please contact us on support@akcp.com

2. Ethernet LED

The **Activity** and **Link** LEDs indicate network connectivity and activity. The Link LED will light up when there is a network connection present. The activity LED will flash when there is network traffic being sent or received by the unit.

3. Status / Online LEDs

These are numbered 1 – 8. They are used to indicate the connectivity status of the sensors connected to each port. These LEDs also can be used to indicate system status when undertaking various operations.

1. The LEDs will indicate the progress of an upgrade. The red LEDs will move from left to right to indicate activity, and the green LEDs will indicate overall progress of the upgrade. When all the red lights are off and all green are on the upgrade / recovery process is complete.
2. These lights will indicate if the unit is operating in safe mode. This is when the unit loads the Operating System (OS) with a minimal set of drivers. If your device enters safe mode after rebooting then please contact us on support@akcp.com
3. The unit may enter recovery mode if a firmware upgrade has been incomplete. This will be indicated by the unit displaying a continuously lit row of red LEDs. If this happens please contact us on support@akcp.com

4. Mic

The mic is a small hole for access to the internal microphone. This can be used as a sound sensor (or an external mic can be used)

5. Expansion Ports

There are four expansion ports numbered from E1 – E4. These are expansion Ports for connecting either the 8port expansion or 16 dry contact expansion modules.

Fig 2. Rear panel.

The rear panel of the unit is home to various ports and connections. The functions of these are as follows :-

1. Reset button.

The black tact switch button is used to perform the following functions

1. A single press will announce the IP address of the unit. This is audible through the internal speaker. It also broadcasts the IP address to the IPset program.
2. Turns off password checking when accessing the web based interface (hold down for 7 seconds)
3. To reboot the unit into the firmware upgrade mode (hold down for 12 seconds)

2. Video input.

There are 4 video inputs (V1 - V4). These are used to connect a PAL/NTSC camera using BNC 750 hm 30 Au jack. If you wish to connect a PTZ camera the 4 two pin terminal blocks labeled PT1 – PT4 can be used to connect the cameras via a pelco – D protocol.

3. Sensor ports

There are 8 RJ45 ports numbered from 1 – 8. These are for connecting AKCP intelligent sensors to the unit.

4. USB ports

The unit is equipped with two USB 1.1 ports. These can be used, for example, to connect a USB GPRS/GSM compatible modem, a USB WiFi dongle or USB Bluetooth dongle.

5. Mic Out

This is used to connect an external microphone for voice modem applications.

6. Audio in / out

The in is used to connect an external microphone, the output for external speakers.

7. RS485 Port

Used for Modbus connectivity. We support Modbus master or slave.

8. Power Connector

This is a 7.5V DC plug. We recommend you using a 7.0 – 9 V, 2.5 A power supply.

9. Ethernet Port

This RJ45 port is used to connect your unit to the network.

10. PTZ Connections

The 4 PTZ connections (PT1-4) can be used to connect the PTZ function of a Pan Tilt Zoom / Pan Tilt camera, such as the AKCP Pan Tilt Dome Camera.

11. External ground

The EXT. GND can be used to external ground the unit.

2) Installation

1. Setting up the IP address

Every unit is shipped with the default IP address of **192.168.0.100** First we will go through the process of changing this IP address to fit your own network configuration.

Ensure the following items are available to you before starting:-

1. RJ45 CAT5 crossover cable with RJ45 male connection
2. A PC with Ethernet card or LAN socket.
3. Power socket for the unit to connect to

a) Connect the unit via the Ethernet port of the unit to your computers LAN or Ethernet port with a CAT5 crossover cable.

b) Open a web browser and type the default IP address, hit enter.

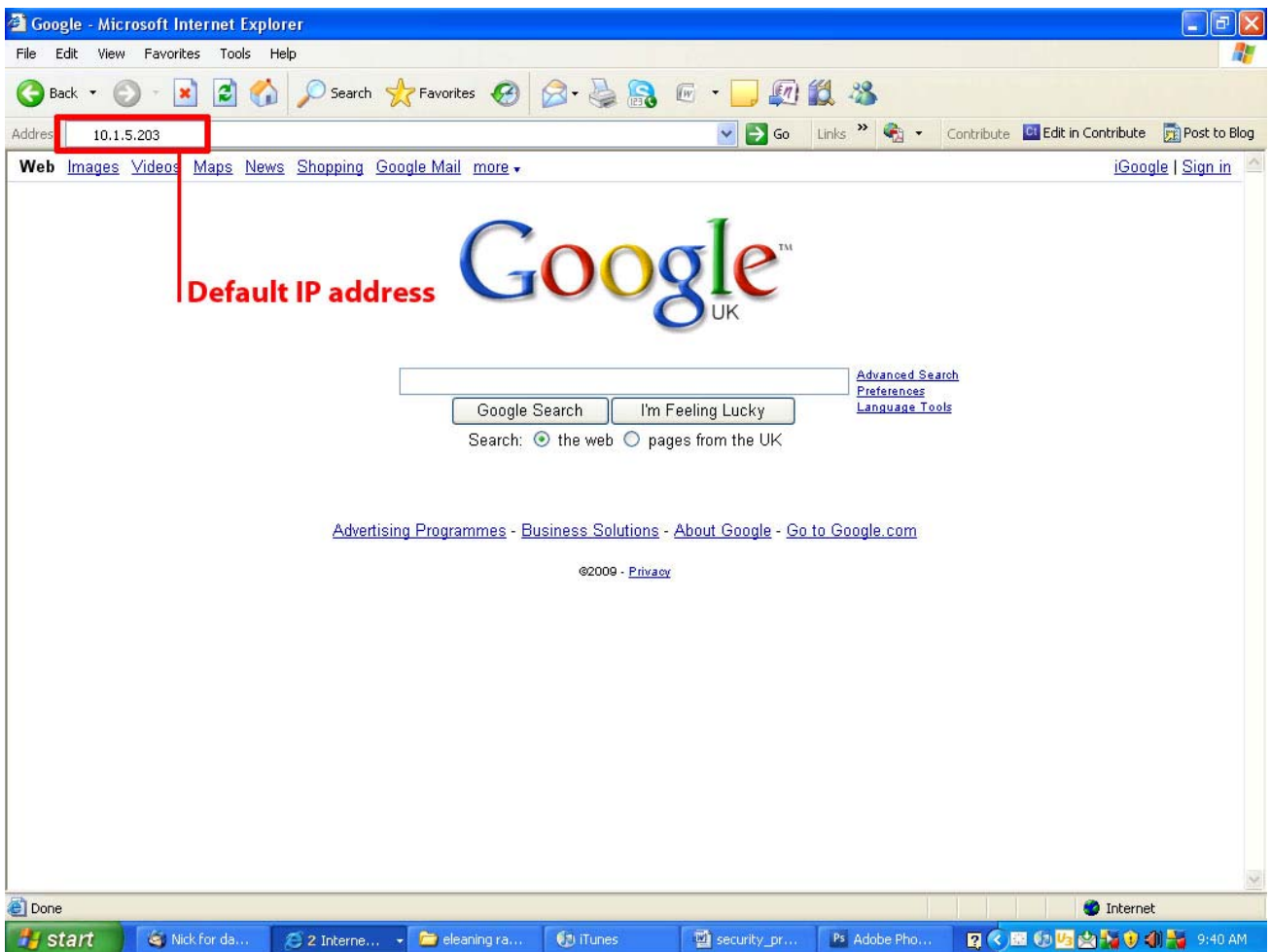

In some cases your computer might not be able to connect to this default IP address. In this situation you need to set up your computers routing table to allow access to this. See the appendix on how to setup this.

c) You will now be presented with the following screen. The default password for Admin is "public". To make your unit secure and change the password.

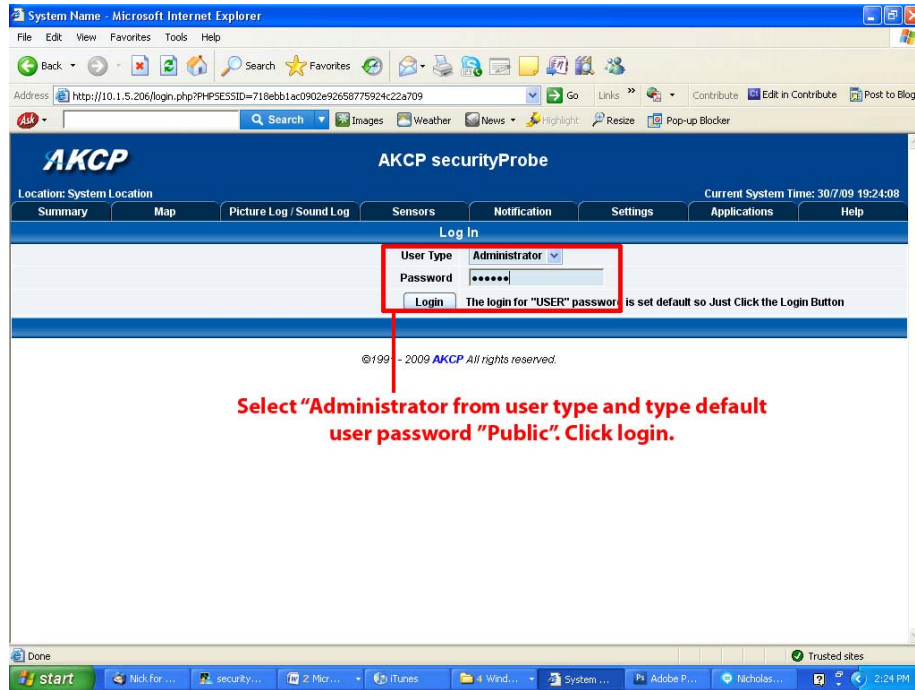

d) Next the home page will be displayed. It will look similar to this.

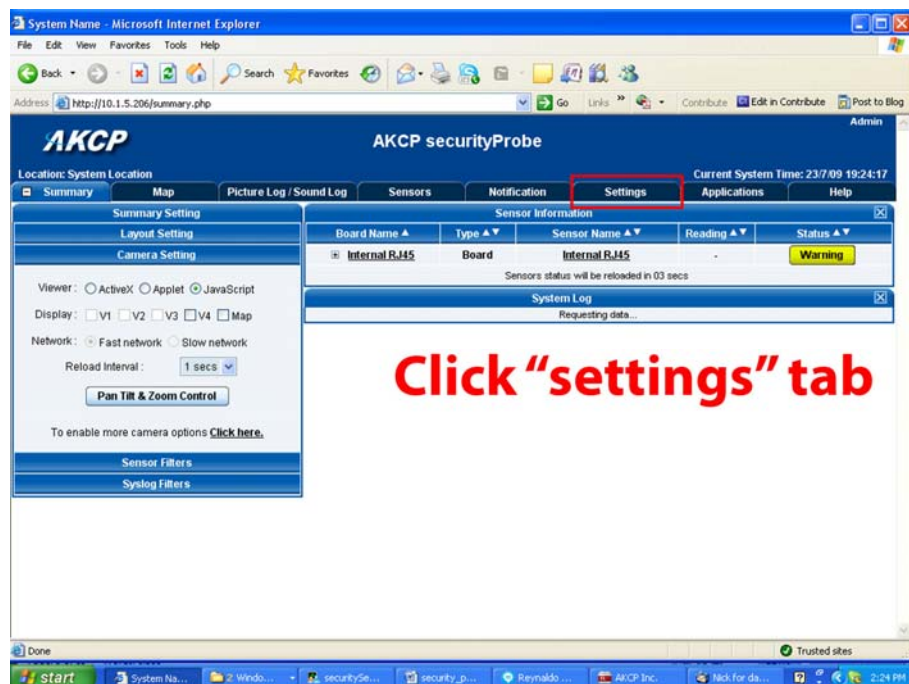

e) Click on “Ethernet network” from the list on the left frame of the page.

- Default Interface: Use this interface as default gateway
- Use DHCP: Yes No
- IP Address: 10.1.5.206 (highlighted with a red box)
- Subnet Mask: 255.255.255.0
- Gateway IP Address: 10.1.5.5
- Domain Name Server: 10.1.5.5
- Ethernet MAC ID: 00-0B-DC-00-EB-5C
- Ethernet Media Mode: 100baseTx-FD, negotiated, link ok

At the bottom of the configuration area, there are "Save" and "Reset" buttons. The "Save" button is highlighted with a red box. Three red annotations with arrows point to these elements:

- 1) Select this option (points to the "Ethernet Network" menu item)
- 2) Input new IP address (points to the IP Address field)
- 3) Click save (points to the "Save" button)

Note. The unit ships with DHCP disabled. If you wish to use a DHCP server to obtain the IP address then see the “Using DHCP” section of the FAQ>

2. Testing the new IP address with the “ping” command

Once you have assigned the new IP address use the “ping” command to test the unit. This can also be used as a diagnostic tool in order to check whether your unit is connected to the network.

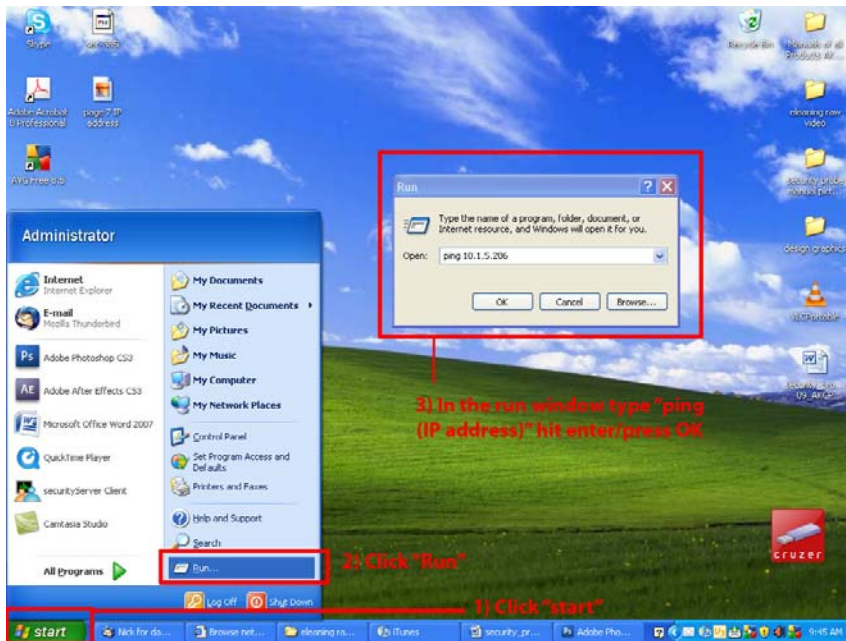

After hitting “enter” you will get an MS DOS prompt window that will show the ping results (as below). If unsuccessful you will get a message saying “request timed out”. This indicates either an incorrect IP address or a unit that is not connected to the network.

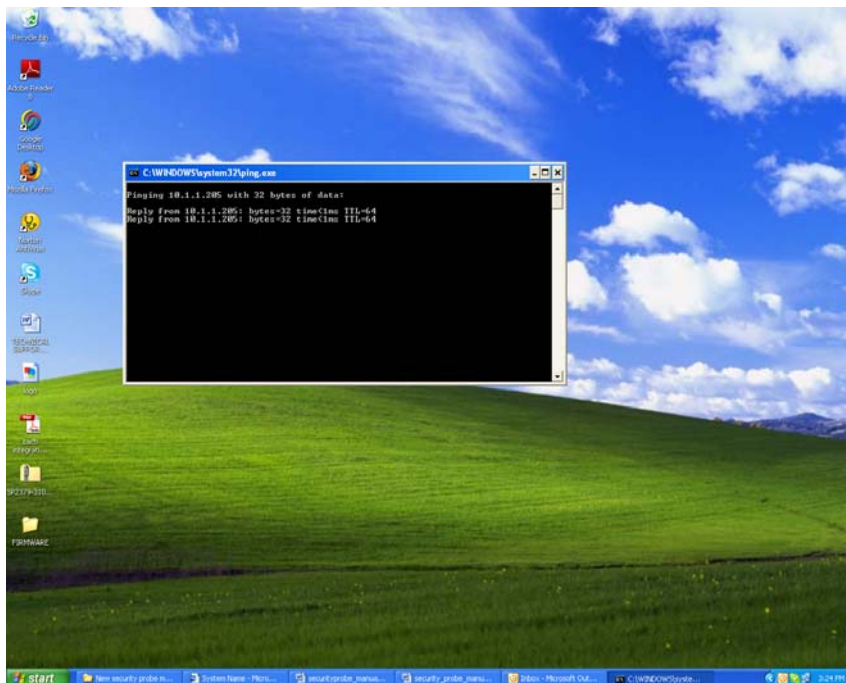

3. Firmware upgrade

Ensure you are running the latest firmware. You will also need to download the latest firmware from our website (<http://www.akcp.com/company/firmwareupdate.htm>). Log into our webpage using your MAC address, this is found on a sticker on the base of the unit. After the download navigate back to the web based interface (units IP address. This manual will refer to the DEFAULT IP address, 192.168.0.1 you need to substitute this for your own IP address if you have changed it)

This tutorial provides you the information needed to upgrade the firmware.

To get to the starting point of this tutorial:

- Log in as administrator
- Click on the settings tab

a)

b)

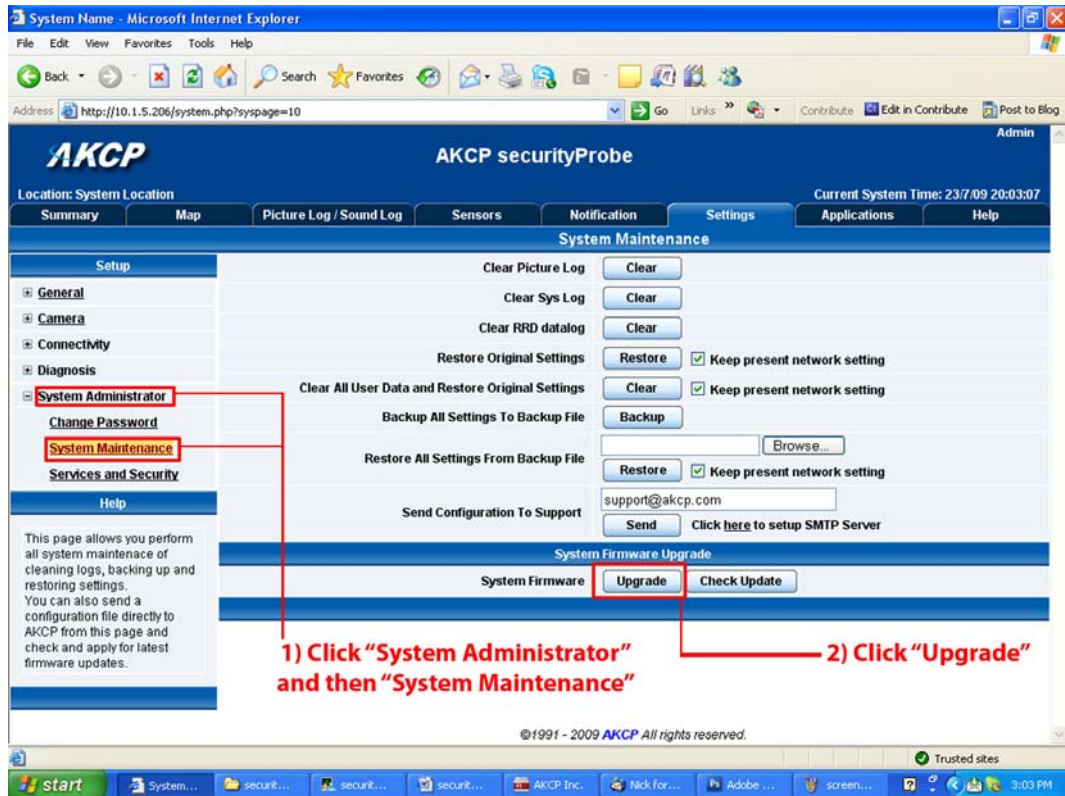

c) You will then be presented with this pop up :-

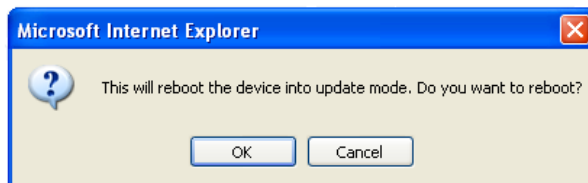

Click OK. The unit will then reboot in safe mode. After reboot you will be redirected to the safe mode web interface. This can take some time, so please be patient. The page will display the following message while rebooting

©1991 - 2007 AKCP All rights reserved.

- d) Once the unit has rebooted you will be viewing the following page. Follow these instructions.

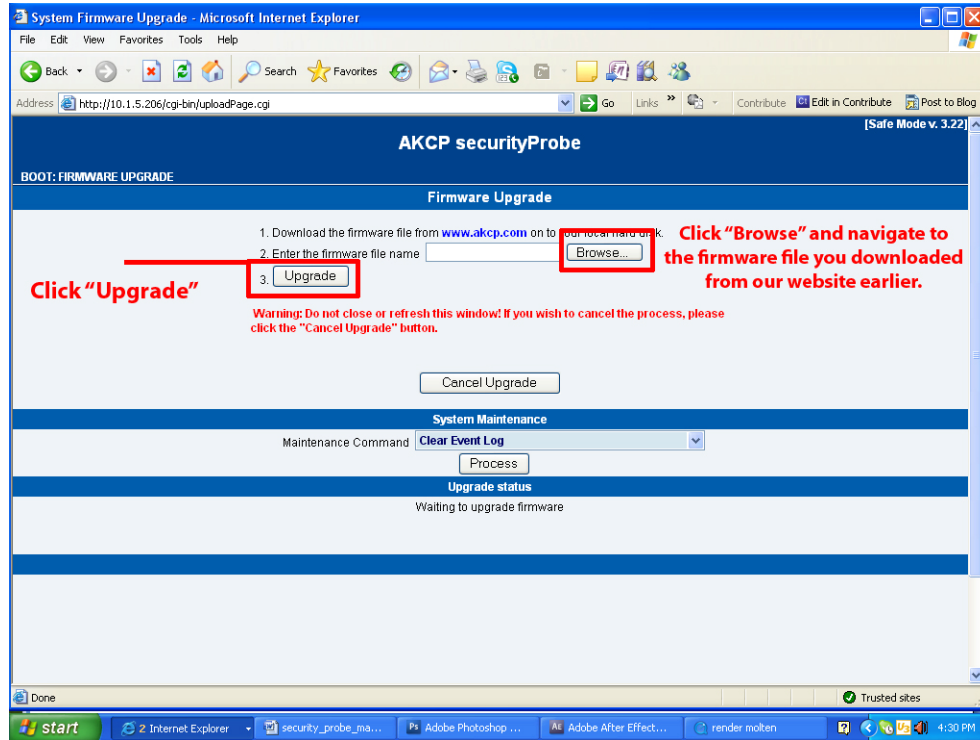

- e) during the process you will see the following messages :-

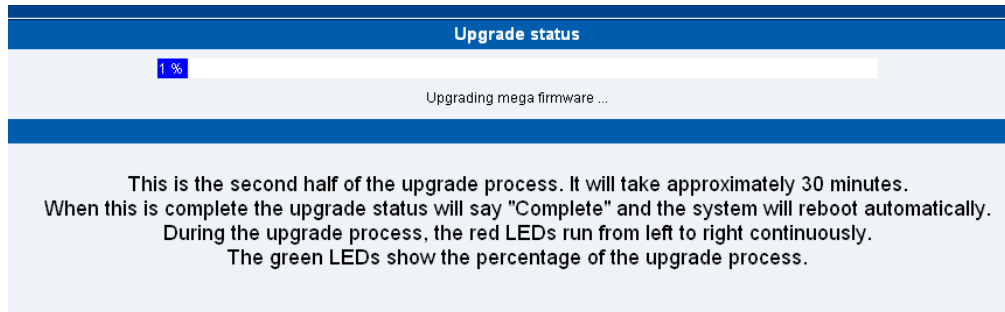

- f) The unit will then reboot. The process is complete when the LED's are back to their normal status.

4. Setting up a sensor

In this section we will now go through the basic set up of a sensor. We will focus on the AKCP temperature sensor; however this basic set up process is applicable to all of our sensors. If you require information on specific functions of a particular sensor then please download the manual for that sensor from our website, or locate it on your product CD.

- a) Plug the sensor into one of the RJ45 “intelligent sensor ports” on the rear panel of the unit. In this example we will use port 1.

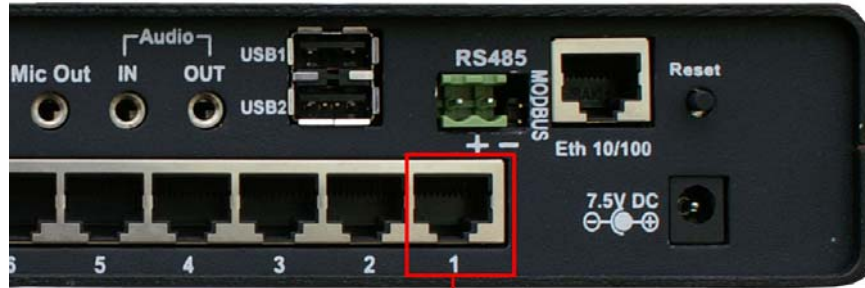

Plug temperature sensor into this port

- b) Now point your browser to the IP address of the unit (default, 192.168.0.100). Next you need to login as the administrator using your administrator password (default is “public”). You will then be taken to the summary page. This is shown below.

Board Name	Type	Sensor Name	Reading	Status
Internal RJ45	Temperature	Temperature Port 1	29 °C	Normal

Below the table, there is a "System Log" section with the text "Requesting data...". A red box highlights the sensor information table, and a red arrow points to it with the text "Temperature sensor showing reading and status".

The temperature sensor should be listed, along with its current reading and status. If this is not shown please see refer to the FAQ.

This summary page allows you to quickly see which sensors are connected, their status, view the system log, and also view footage from any connected cameras. We will now go through some of the tools the web based interface provides for getting feedback from the sensors.

- c) Now click on the temperature sensors name (indicated in previous screen shot). This will bring you to the following page, the sensors page:-

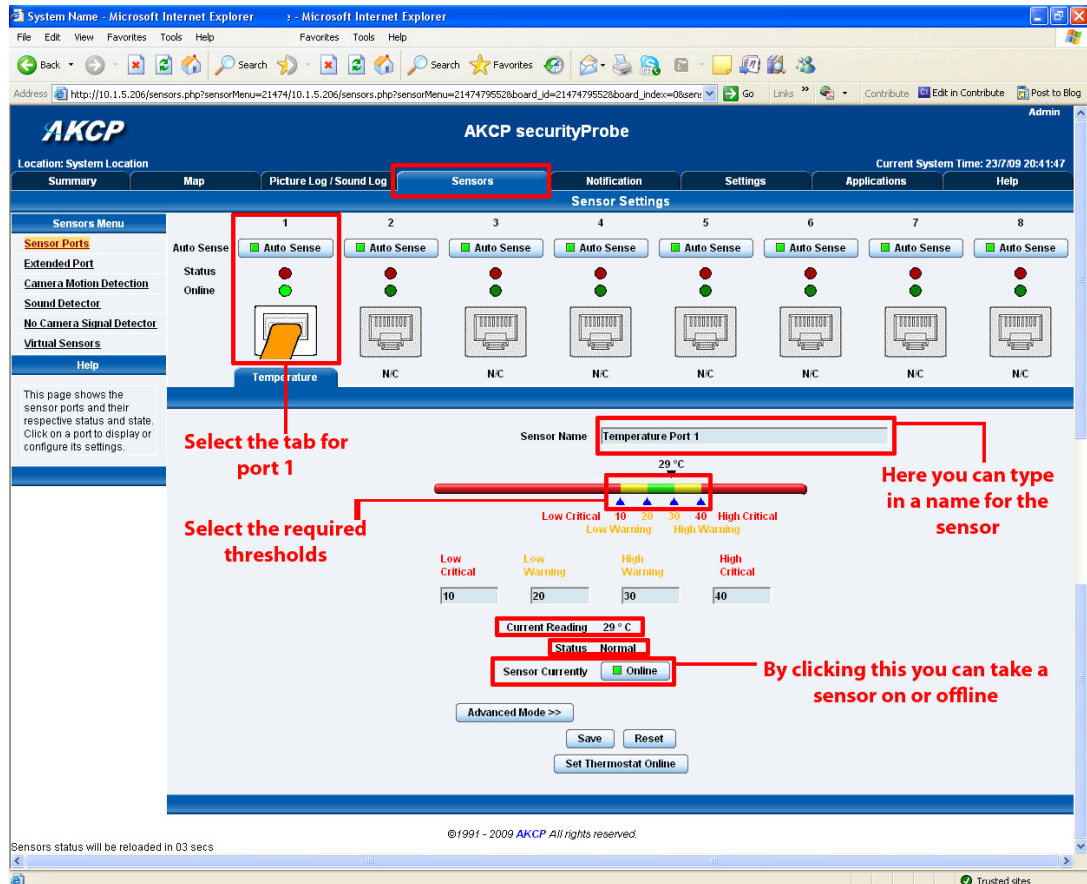

Note: another way of accessing this page is to click on the “sensors” tab indicated at the top of the page.

I) Notification thresholds

From this page you can carry out various operations as indicated above. Also view the current status (normal, low critical, high critical etc). In the screen shot above you can see the sensor is indicating a temperature of 29 degrees F, and a status of Normal. If you click on the blue marker arrow indicated above by the "Set the required threshold" label you can drag this marker to re-configure the thresholds. After dragging the marker click "save" In the next screen shot you can see that this marker has been moved to make a new threshold, and along with it the sensor status has changed.

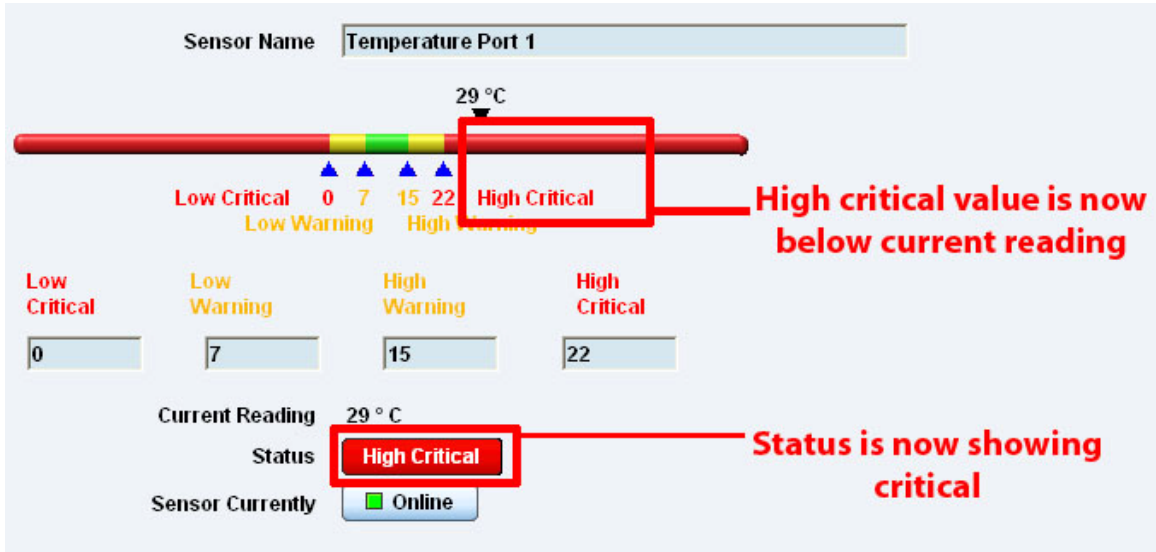

If the marker is then dragged back to above the current reading temperature you should see the status returns to a normal condition again. *Note: If this does not happen straight away press your browsers refresh button.*

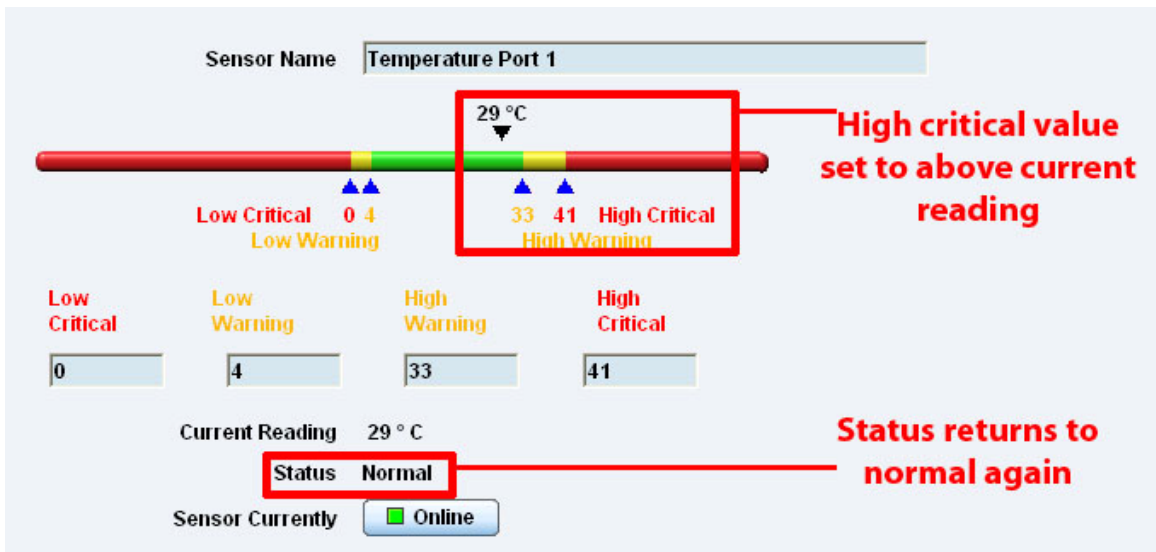

If you wish to take a sensor offline then click on the "sensor currently" button. This will offline the sensor without the need for you to physically unplug it.

Current Reading 29 ° C
Status Normal
Sensor Currently **Online**

Click this button to take a sensor offline

Now your page will look something like below after taking the sensor offline.

AKCP securityProbe

Location: System Location

Summary Map Picture Log / Sound Log **Sensors** Notification Settings Applications Help

Sensors Menu

- Sensor Ports
- Extended Port
- Camera Motion Detection
- Sound Detector
- No Camera Signal Detector
- Virtual Sensors
- Help

This page shows the sensor ports and their respective status and state. Click on a port to display or configure its settings.

Auto Sense Auto Sense Auto Sense Auto Sense Auto Sense Auto Sense Auto Sense Auto Sense

Status Online

1 2 3 4 5 6 7 8

NIC NIC NIC NIC NIC NIC NIC NIC

Greyed out port indicates sensor is offline

Please reconnect the sensor or select your sensor for this port below.

Select sensor for this port 4.20 mAmp Save

©1991 - 2009 AKCP All rights reserved.

To bring a sensor back online, select your sensor type from the drop down menu and click “save”.

System Name - Microsoft Internet Explorer

File Edit View Favorites Tools Help

Address http://10.1.5.206/sensors.php?sensorMenu=2147479552&board_id=2147479552&board_index=479552&board_id=2147479552&board_index=0&sen...

AKCP securityProbe

Location: System Location

Summary Map Picture Log / Sound Log **Sensors** Notification Settings Applications Help

Sensors Menu

- Sensor Ports
- Extended Port
- Camera Motion Detection
- Sound Detector
- No Camera Signal Detector
- Virtual Sensors
- Help

This page shows the sensor ports and their respective status and state. Click on a port to display or configure its settings.

Auto Sense Auto Sense Auto Sense Auto Sense Auto Sense Auto Sense Auto Sense

Status Online

1 2 3 4 5 6 7 8

NIC NIC NIC NIC NIC NIC NIC NIC

Select type of sensor from the drop down menu

Please reconnect the sensor or select your sensor for this port below.

Select sensor for this port Temperature Save

Click save

Sensors status will be reloaded in 05 secs

©1991 - 2009 AKCP All rights reserved.

ii) Advanced sensor settings

Near the bottom of the sensors page you will see the advanced mode button

By clicking this you will get the following options :-

Here you can see the advanced options list . To return to normal mode click the "Normal mode" button. after making changes remember to click the "save" button at the bottom of the page.

Advanced mode functions

Units: changes units from C to F or vice versa

Rearm: The Rearm parameter is useful for sensors whose values can vary such as the temperature and humidity sensors.

It is used to prevent the sensor from flickering between two states. For example if the **Warning High** threshold for the temperature sensor is set to 80 degrees and the sensor were to vary between 79 and 80 you could be faced with a very large number of emails, traps, and events logged. The Rearm parameter prevents this by forcing the temperature to drop by the Rearm value before changing the state back to normal. In this example, if Rearm is set to 2 then the sensor would have to drop from 80 down to 77 before the status would change from **Warning High** back to normal.

Reading offset: A calibration tool. If you wish to calibrate the temperature sensor, for example, you could enter an offset value of 5. This would mean if the sensor reads 20 degrees then it would record as 25 degrees. This figure can also be a minus figure (e.g. -5 would show 15 degrees instead of 20)

The following advanced functions are for setting the time frame in which the system should delay a notification being triggered when a sensor gives a reading that exceeds the thresholds (high warning, normal, etc).

Continuous Time to Report High Critical: This helps to eliminate unnecessary messages during minor fluctuations. You can set the amount of time to delay a notification of a status change from high warning to high critical. Enter the time in seconds and press the "Save" button. The amount of time that can be entered is between 0 and 65535 seconds which equals approximately 18 hours

Continuous Time to Report High Warning: As above but delays notification for "High Warning"

Continuous Time to Report for Normal: As above but delays notification for return to "Normal" state

Continuous Time to Report for Low Warning: As above, but delays notification for "Low Warning" state.

Continuous Time to Report for Low Critical: As above but delays notification for "Low Critical" state.

Continuous Time to Report for Sensor Error: As above, but delays notification being sent for sensor going into an error state.

Example: An airflow sensor or humidity sensor may have temporary drops in readings which are normal operating characteristics; a logical time limit is set to show abnormal conditions.

Enable Calendar: If you select this option then the following will be displayed:-

Enable Calendar On Off ————— Status set to on

All	AM											PM											
	12	1	2	3	4	5	6	7	8	9	10	11	12	1	2	3	4	5	6	7	8	9	10
Sunday																							
Monday																							
Tuesday																							
Wednesday																							
Thursday																							
Friday																							
Saturday																							

Toggle Working Hours

Report
 Do Not Report

To Clear/Set, Click Hour, Day, AM, PM, All.
 To Clear/Set the Whole Hour, Click a Cell.
 To Select a Minute, Right Click a Cell; Mouse Over will display minute offset.

In our example we wish to monitor an office building between the hours of 7 PM – 9 AM Monday – Friday only. You can see in this picture we have selected the “Do Not Report” option for the hours in which we do not wish to receive any notifications or have any events logged. You change the status of that time frame (Report / Do Not Report) by simply clicking on the square. This will change it from blue to grey, a second click will return it to blue.

Enable calendar On Off

All	AM											PM											
	12	1	2	3	4	5	6	7	8	9	10	11	12	1	2	3	4	5	6	7	8	9	10
Sunday																							
Monday																							
Tuesday																							
Wednesday																							
Thursday																							
Friday																							
Saturday																							

Toggle Working Hours

Report
 Do Not Report

To Clear/Set, Click Hour, Day, AM, PM, All.
 To Clear/Set the Whole Hour, Click a Cell.
 To Select a Minute, Right Click a Cell; Mouse Over will display minute offset.

1. Using internal Mic as a sound detection sensor

The internal microphone (or an external plugged into the line in jack) can be used as a sound detector.

This tutorial provides you the information needed to setup the internal Mic as a sound detection sensor.

To get to the starting point of this tutorial:

- Log into the web based interface
- Click on the sensors tab

a) First navigate to the correct page in the web interface.

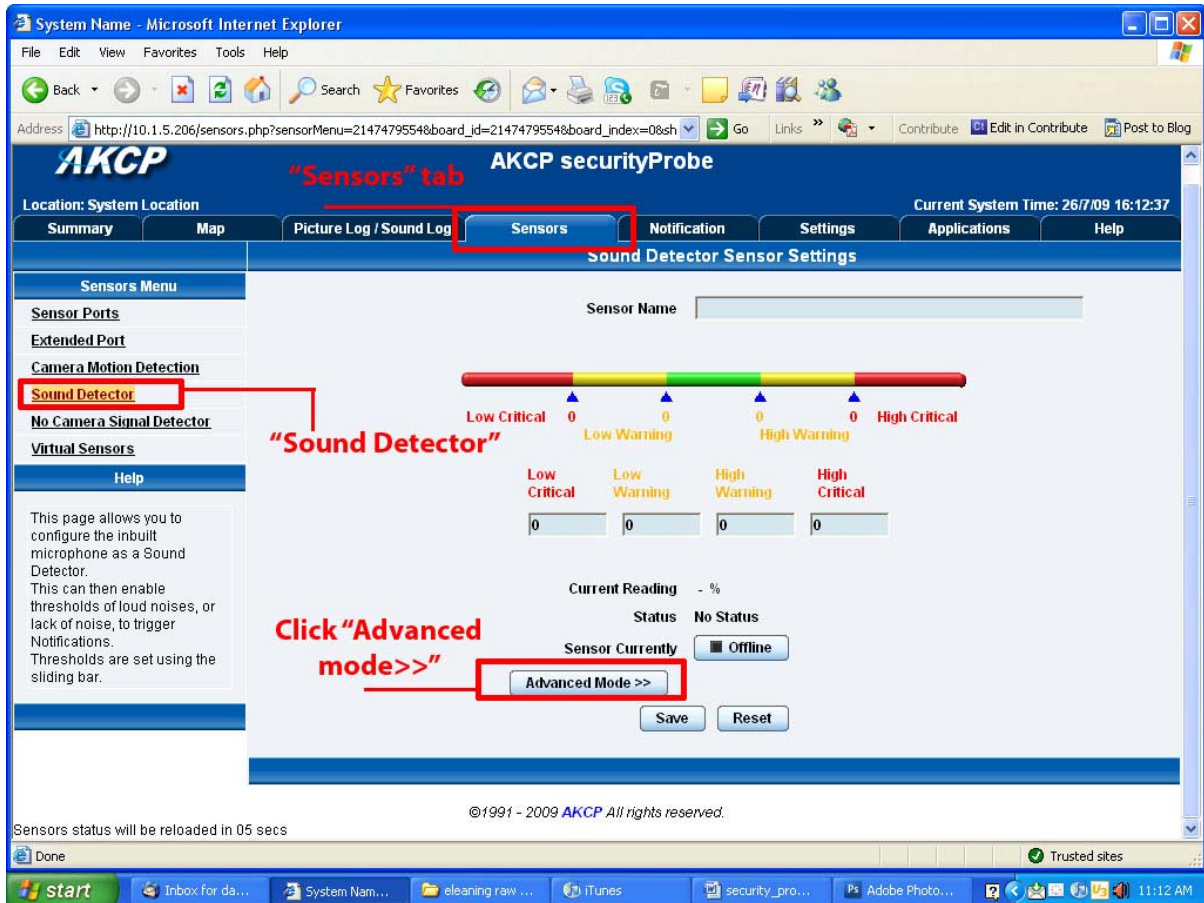

b) When you have clicked on the advanced mode button you will see the advanced options presented to you.

Now lets look at what each of these settings does:-

Current Reading: Displays the current sound level.

Description: This should be changed to give a meaningful description of what the port is sensing. Example, "Currently sensing server room", "Wiring closet". This description will be displayed under the motion detection sensor page.

Recording Source: Here you can choose either internal or external microphone.

Microphone boost (+20dB): Boosts the microphone by 20 dB

Microphone Sensitivity: The level of sensitivity that can be set. For example, if you set the level to 80, then the microphone will detect more sound if the level was set a 20.

Pulse Length: This defines the minimum duration of a sound to trigger an alert notification.

Rearm: The Rearm parameter is used to prevent the sensor from flickering between two states. For example if the **Warning High** threshold for the sound sensor is set to 80 and the sensor was to vary between 79 and 80, a very large number of emails, traps, and events would be logged. The Rearm parameter prevents this by forcing the signal level to drop by the Rearm value before changing the state back to normal. In this example, if Rearm is set to 2 then the sensor would have to drop from 80 down to 77 before the status would change from **Warning High** back to normal.

Data Collection Type: There are 3 settings for this parameter: lowest, highest, and average. Data will be collected for the lowest, highest, or average sound reading accordingly.

Note: As for all the other sensors you can now set up the sound detector to be attached to a notification. Then when your thresholds are broken it will trigger a specified type of notification.

1. Expansion Ports

Your AKCP Securityprobe-5E is equipped with four expansion ports. This enables you connect up to four daisy chains of expansion modules. The available expansion modules are an eight port intelligent sensor board and an Opto-isolated sixteen dry contact expansion module. In this section we will go through the basic setup of the sensor. If you require information on specific functions of a particular sensor or expansion board then please refer to the relevant manual for that product.

a) Plug the expansion board into one of the four ports located on the front panel of the unit. These are numbered E1-E4.

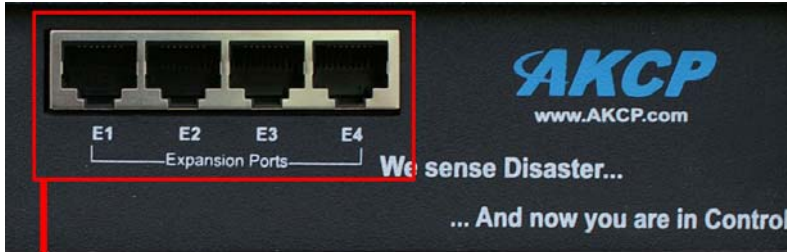

Expansion boards plug into these ports

b) From the summary page, navigate to the “Sensors” tab. Then click “Extended port” as outlined in the image below:-

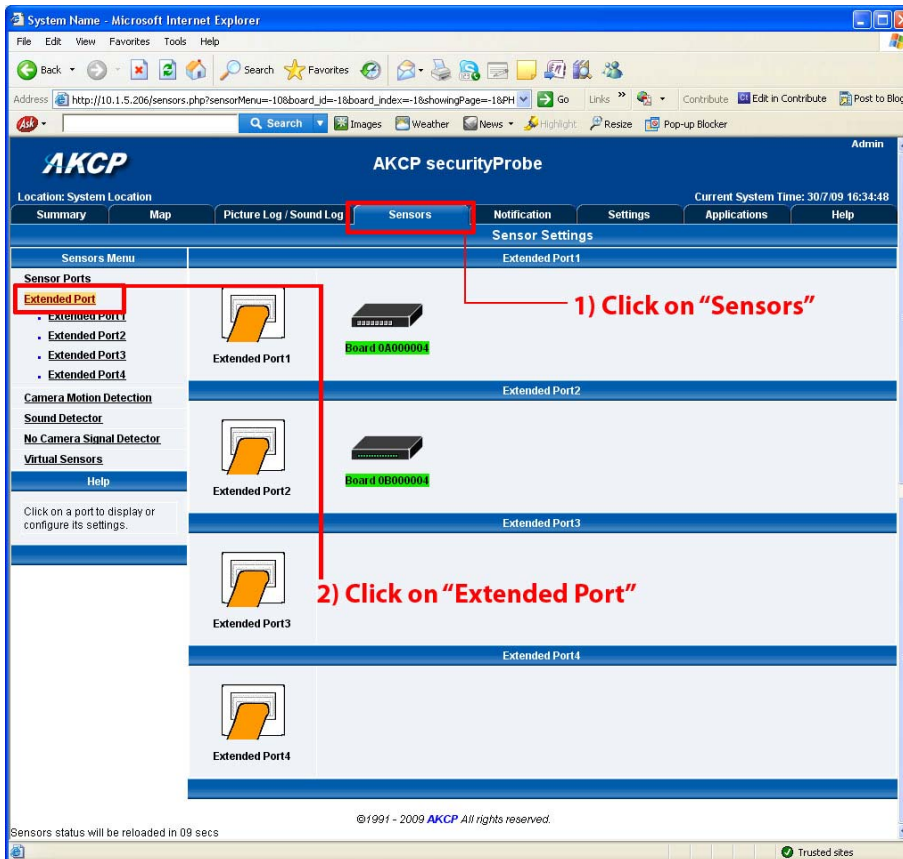

c) A list of all extended ports will be shown. Each port will display any available extension modules, these will be highlighted in green. Click the module to be taken to the sensor settings page.

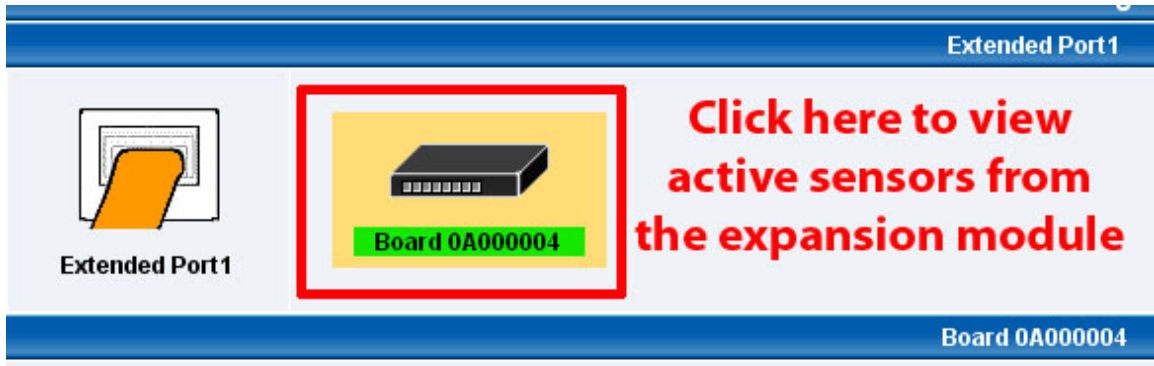

d) This will bring you to the following page, the extended port sensors page:-

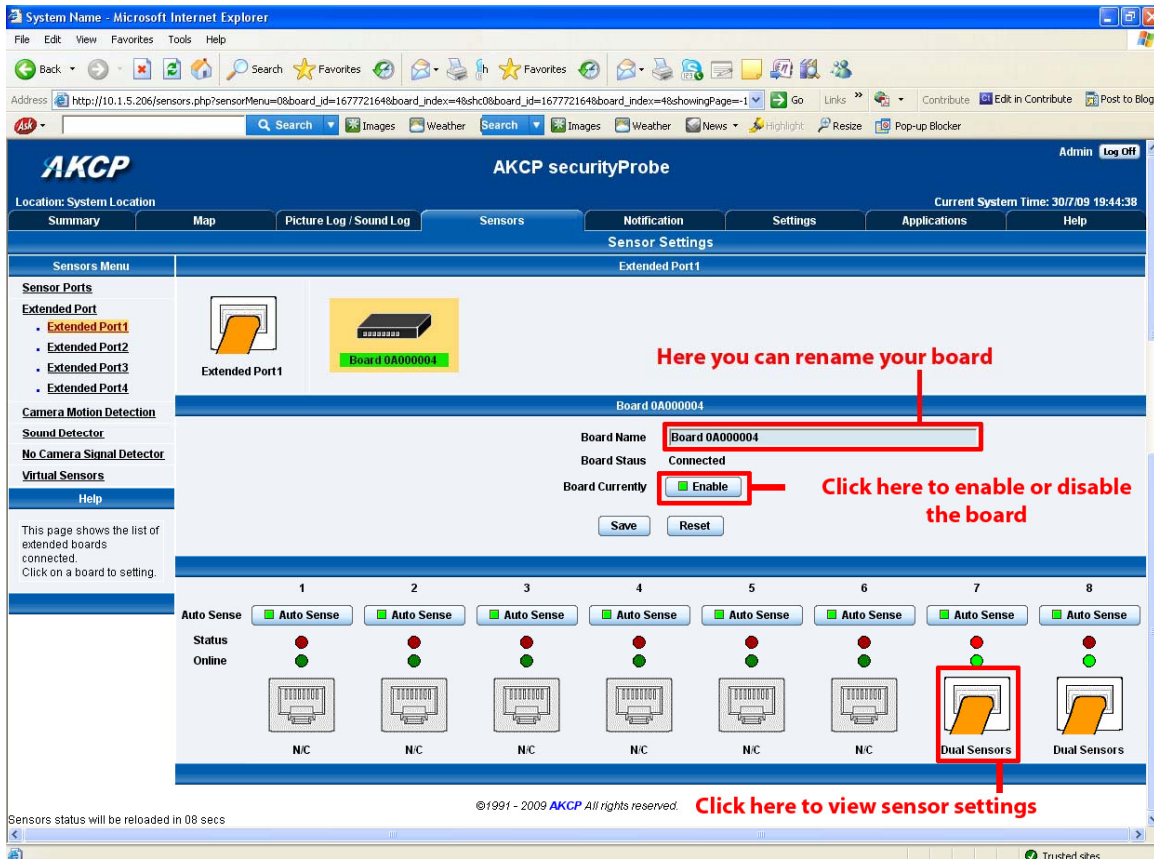

e) Once you have clicked on the “Dual sensors” tab you will be directed to the familiar looking notification thresholds page (below). From this page you can carry out various operations as indicated in the sensor settings tutorials found on page 16.

AKCP securityProbe Admin Log Off
 Location: System Location Current System Time: 30/7/09 20:46:41

Summary Map Picture Log / Sound Log **Sensors** Notification Settings Applications Help

Sensor Settings

Sensors Menu

Sensor Ports

Extended Port

- Extended Port1
- Extended Port2
- Extended Port3
- Extended Port4

Extended Port1 Board 0A000004

Camera Motion Detection

Sound Detector

No Camera Signal Detector

Virtual Sensors

Help

This page shows the list of extended boards connected. Click on a board to setting.

Board 0A000004

1	2	3	4	5	6	7	8
Auto Sense <input checked="" type="checkbox"/>	Auto Sense <input checked="" type="checkbox"/>	Auto Sense <input checked="" type="checkbox"/>	Auto Sense <input checked="" type="checkbox"/>	Auto Sense <input checked="" type="checkbox"/>	Auto Sense <input checked="" type="checkbox"/>	Auto Sense <input checked="" type="checkbox"/>	Auto Sense <input checked="" type="checkbox"/>
Status Online	Status Online	Status Online	Status Online	Status Online	Status Online	Status Online	Status Online
Dual Sensors	N/C	N/C	N/C	N/C	N/C	Dual Sensors	Dual Sensors

Temperature Sensor Configuration

Sensor Name: Temperature Port 8 on Board 0A000004

27.6 °C

Low Critical 10 20 30 40 High Critical
 Low Warning High Warning

Low Critical Low Warning High Warning High Critical
 10 20 30 40

Current Reading: 27.6 °C
 Status: Normal
 Sensor Currently: Online

Advanced Mode >>
 Save Reset
 Set Thermostat Online

Sensors status will be reloaded in 05 secs

©1991 - 2009 AKCP All rights reserved.

3) Notifications

If you setup a notification you can define the action to take when the sensor gives a reading beyond your previously set thresholds. This allows you to determine how you will be notified that a sensors reading has reached the specified parameters (high warning, critical etc) that we looked at in the previous section.

This tutorial provides you the information needed to setup a notification.

To get to the starting point of this tutorial:

- Login as administrator
- Click the “Notifications” tab

1. Adding a notification

a) First click on the “notification wizard”

Location: System Location
Current System Time: 26/7/09 16:22:31

Notification Menu

- Begin Notification Wizard**
- Action
- Link Sensor To Action
- Options
- View Notification Log
- Notification Analyzer
- Help

This is an overview of all configured Sensor Action Links. From here you may create, edit and remove Sensor Action Links. Select your desired Sensor Action Link(s) before making a choice.

Each line should be descriptive. E.g. If Temperature in Store room Is High Critical Then E-mail Store Room Manager.

Board Name	Sensor Name	Action on Status	Action Name
-	-	-	-

Buttons: Create, Edit, Create Escalation, Remove

©1991 - 2009 AKCP All rights reserved.

b) You will now have the notification wizard page displayed, like below.

Drop down menu with various notification types

Click "Next" after selecting notification type

We will now go through setting up a few different ways of notification step by step. To learn what the other types of notifications do refer to the separate notification manuals that can be found on your product CD.

2. SNMP trap

First we will set up a notification via SNMP trap, so that when your sensor reaches a certain threshold it will send a notification to your SNMP server.

This tutorial provides you the information needed to setup an SNMP trap.

To get to the starting point of this tutorial:

- Log in as administrator
- Click the “Notifications” tab
- Choose “Notifications wizard”
- Choose SNMP trap

a) After selecting to add an SNMP trap you will need to fill in the following information

b) Once this information is correct you can press the “Add Trap Destination” button. After clicking this you have the option of inputting another trap, or clicking on “Next”. Now you can enter the following parameters:-

These parameters set the maximum number of times to send the trap notification and the time interval between each notification.

c) After clicking next you will be presented with the following screens:-

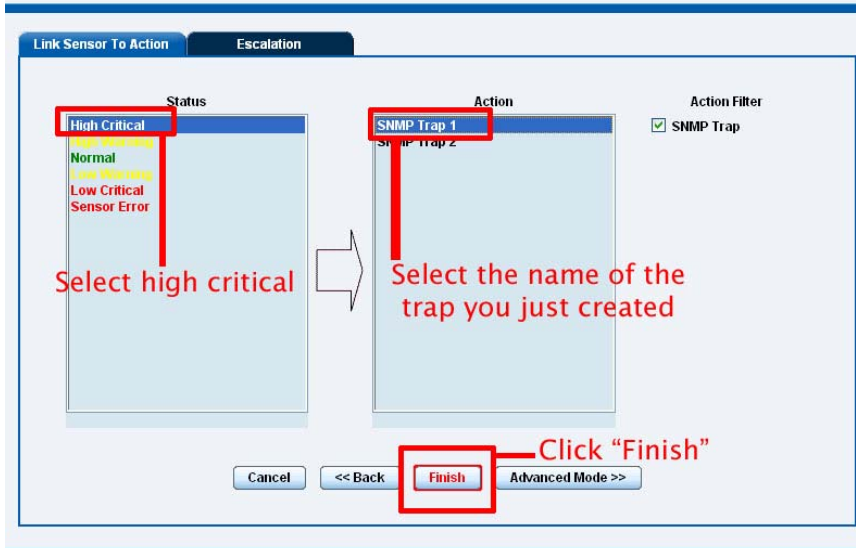
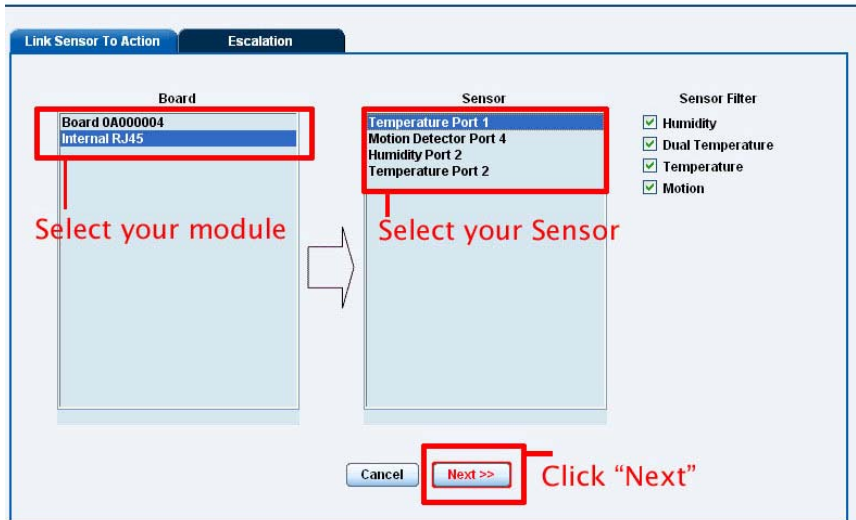

On these screens you can select the parameters for when to send the SNMP trap notification. In our example we have selected to bind the SNMP trap to the temperature sensor we have connected on port 1. The trap will be sent when the sensor reads a "High Critical" and we bind this to the SNMP trap we just created and named "SNMP Trap 1"

d) Once we have created the parameters for the SNMP trap, we need to make it active. To do this go back to the notifications tab and it should look like the following:-

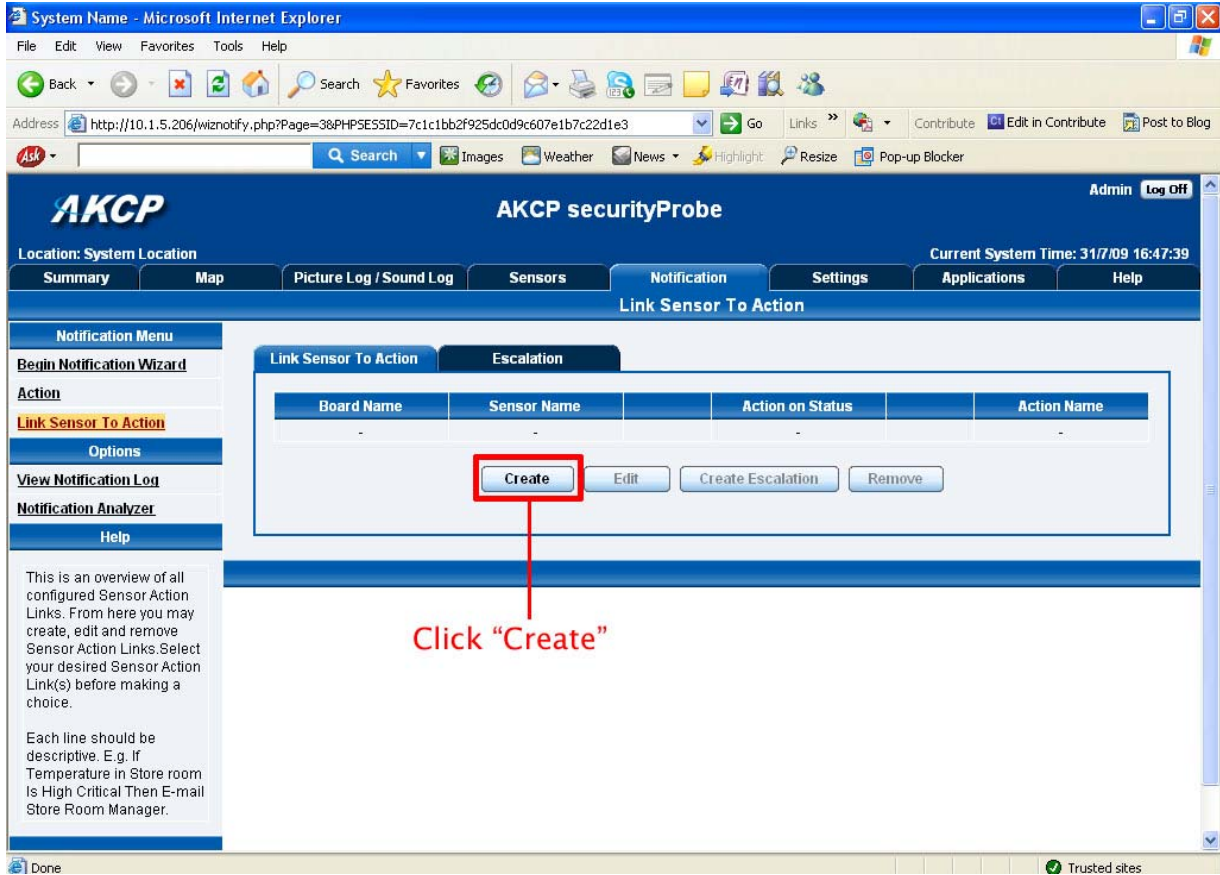

e) Select the sensor and SNMP trap parameters as before

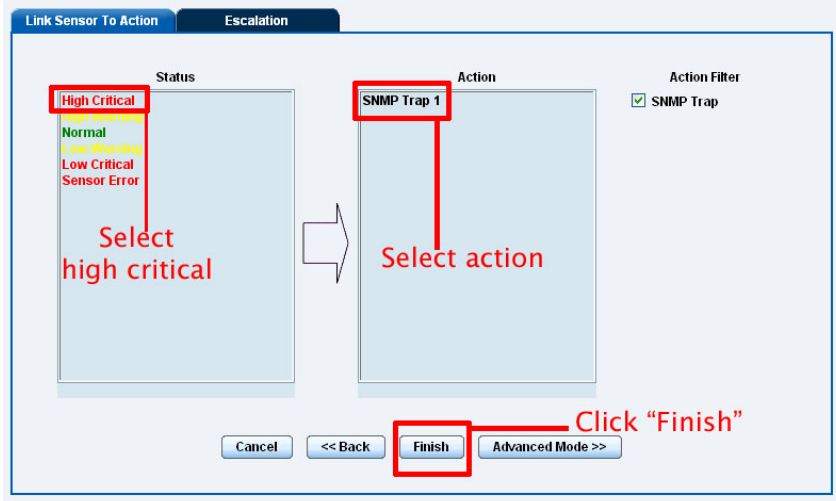
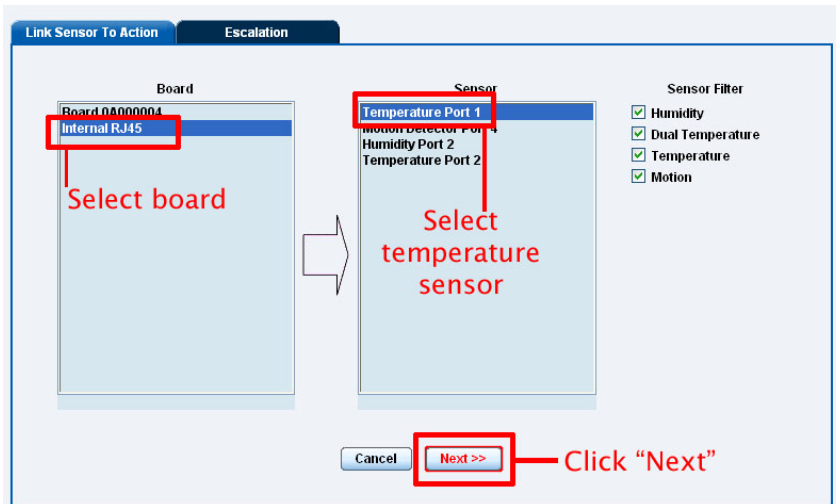

f) Now you will see the SNMP trap has been added to our notifications page:-

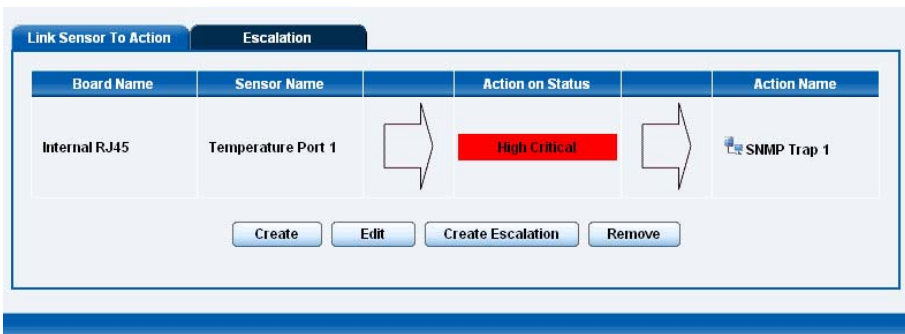

Note: To remove this trap and make it inactive, highlight the notification and click remove.

You can repeat this process to set up multiple SNMP traps for different sensors, or for multiple SNMP servers etc.

3. E-mail

This tutorial provides you the information needed to setup an E-Mail Notification.

To get to the starting point of this tutorial:

- Log in as administrator
- Select the “Notifications” tab
- Click “Notification Wizard”

a) If you select to set up an E-mail notification you will be shown the following page

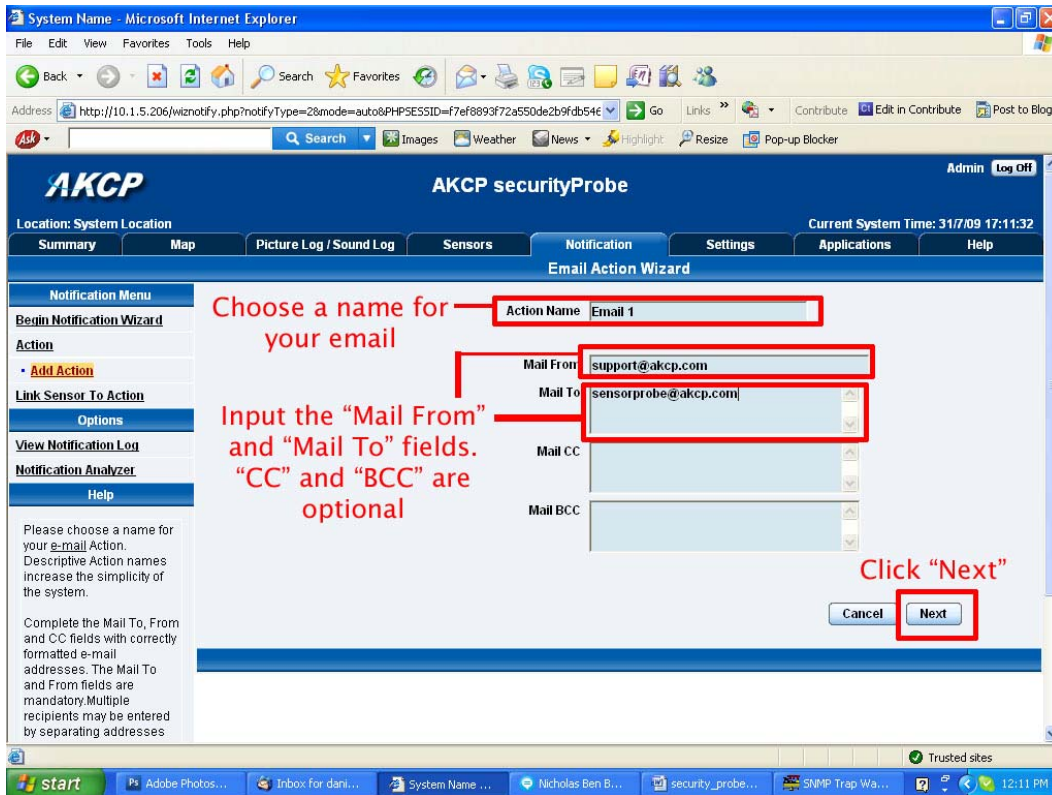

b) After clicking “Next” you will get a page where you can input the e-mail name and message. Press the “Customize” button and the fields will re-write in a format that will allow for an automated e-mail that will display the sensor information.

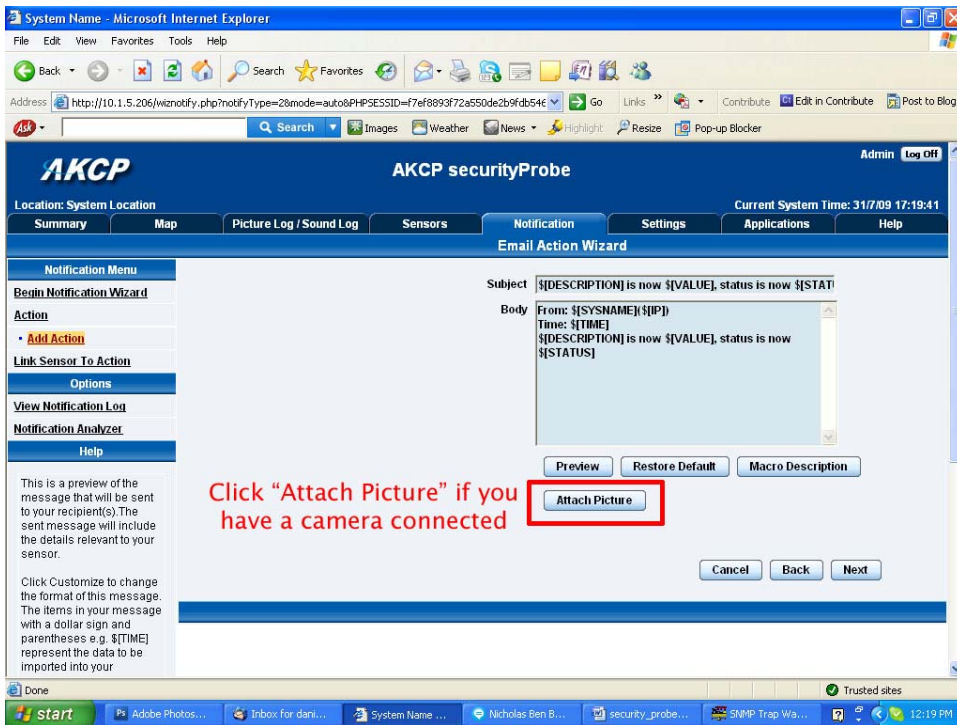
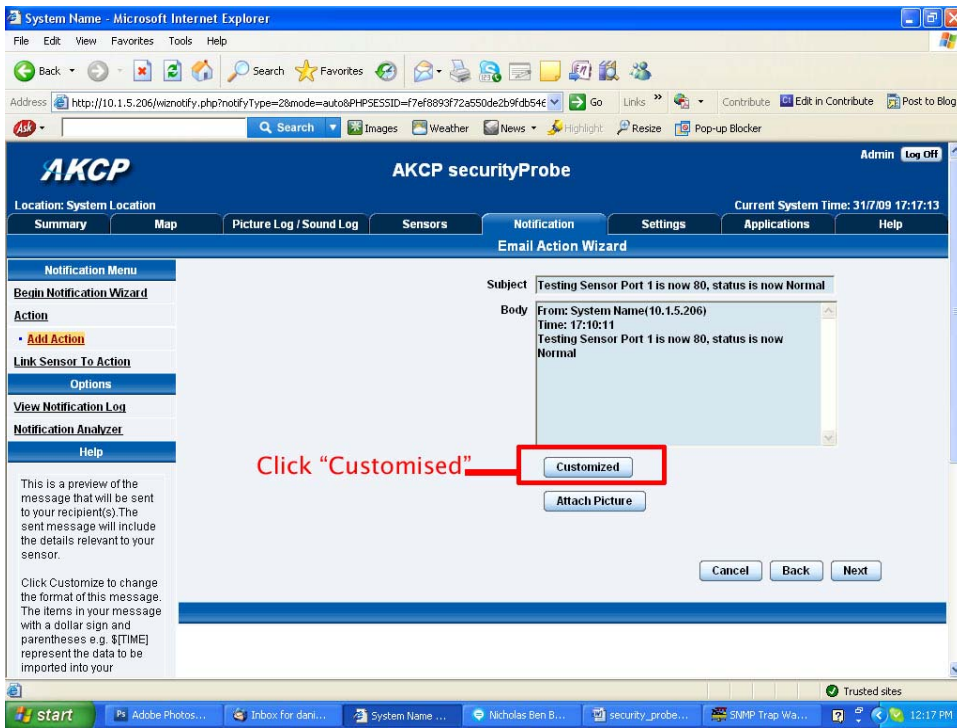

After this click "Next"

c) Now you need to input your SMTP server address for your e-mail account.

SMTP Server

SMTP Port

SMTP Authentication Enabled Disabled

SMTP Server Login name

SMTP Server Password

Timeout Second(s)

Once this is correct, click next.

d) Now, as with the SNMP trap you can select how many times to attempt to resend the e-mail, and the time elapsed between each attempt.

Maximum Times to Resend

Resend Intervals (secs) 10 secs

Click next when you have filled in your parameters.

e) Now link the e-mail we just created to the temperature sensor on port 1.

Link Sensor To Action Escalation

Board: Board:0A0000004
Internal RJ45
Select board

Sensor: Temperature Port 1
Motion Detector Port 4
Humidity Port 2
Temperature Port 2
Select temperature

Sensor Filter:
 Humidity
 Dual Temperature
 Temperature
 Motion

Click "Next"

Link Sensor To Action Escalation

Status: High Critical
High Warning
Normal
Low Warning
Low Critical
Sensor Error
Select Status

Action: SNMP Trap 4
Email 1
Select email

Action Filter:
 SNMP Trap
 Email

Click "Finish"

Click on "Finish". You will now be taken back to the main Notification tab.

f) Click on create

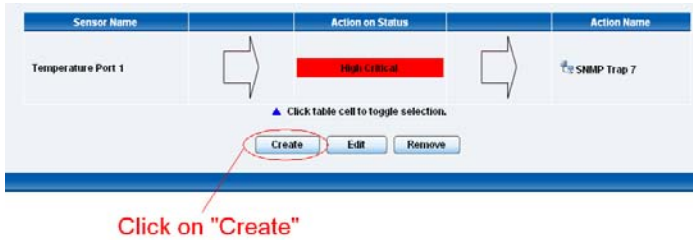

g) Create the notification link as before. Then click finish

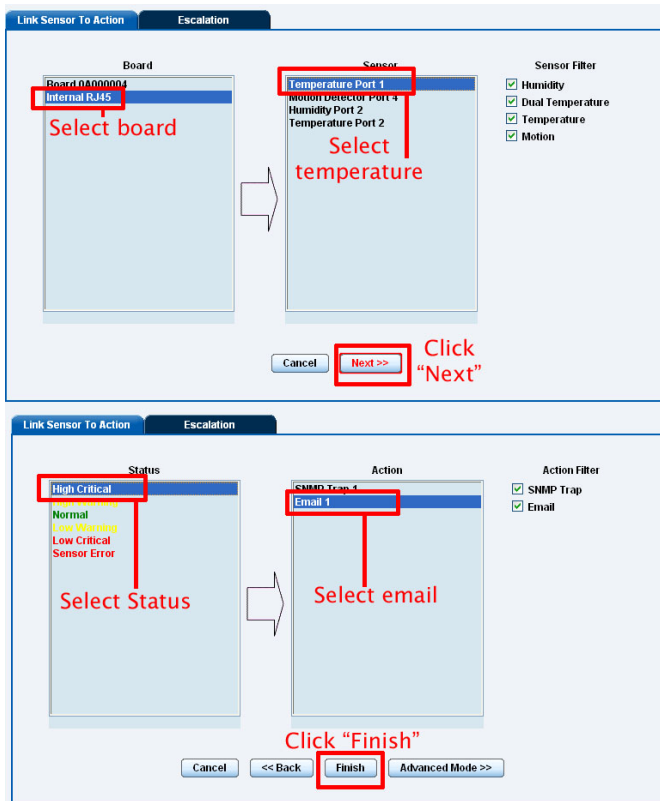

h) You will now be back at the main notification page. You should now see listed our two notifications, the SNMP trap and the e-mail.

Sensor Name		Action on Status		Action Name
Temperature Port 1	→	High Critical	→	SNMP Trap 7
Temperature Port 1	→	High Warning	→	Tutorial E-mail

▲ Click table cell to toggle selection.

As you can see from this page, we now have an SNMP trap set up not give us notification of a “High Critical”, and an E-mail notification that will activate on a “High Warning”

4. SMS notification

Now, we will set up a notification so that you will be sent an SMS message. This message can be sent via a GSM/GPRS mobile phone connected via a Bluetooth connection or the USB port.

This tutorial provides you the information needed to setup a SMS notification.

To get to the starting point of this tutorial:

- Log in as administrator
- Select the “Notifications” tab
- Click “Notification Wizard”

a) From the list of notification types select SMS and click next. You will then be presented with this :-

Current System Time: 31/7/09 17:32:2

Sensors Notification Settings Applications Help

SMS Action Wizard

Action Name SMS 1

Phone Number

Add Phone Number

Cancel Next

Input a notification name

input a phone number

b) You can now either add multiple numbers, or click next. In our case we will click next.

Current System Time: 31/7/09 17:37:2

Sensors Notification Settings Applications Help

SMS Action Wizard

Action Name SMS 1

Phone Number List
00639052965214

Phone Number 00639052965214

Add Phone Number Delete Phone Number

Cancel Next

Click "Next"

c) Now we will set up the message that will be sent to the phone. You will see the following screen.

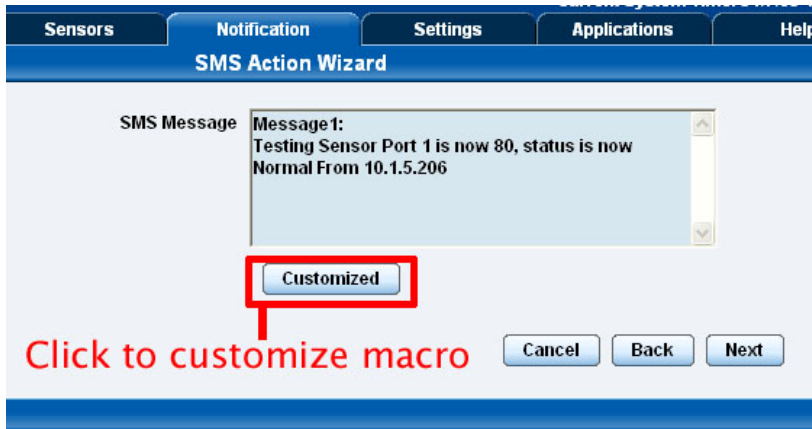

Note: A macro is a script that returns specific data collected by the unit. In our example here the macro will tell the notification to contain the “description” (sensor name), the value (current sensor reading) and the status (high/low warning etc) these macros are common to all sensor notifications.

d) You will now see that the SMS message has changed its format to include the Macro script.

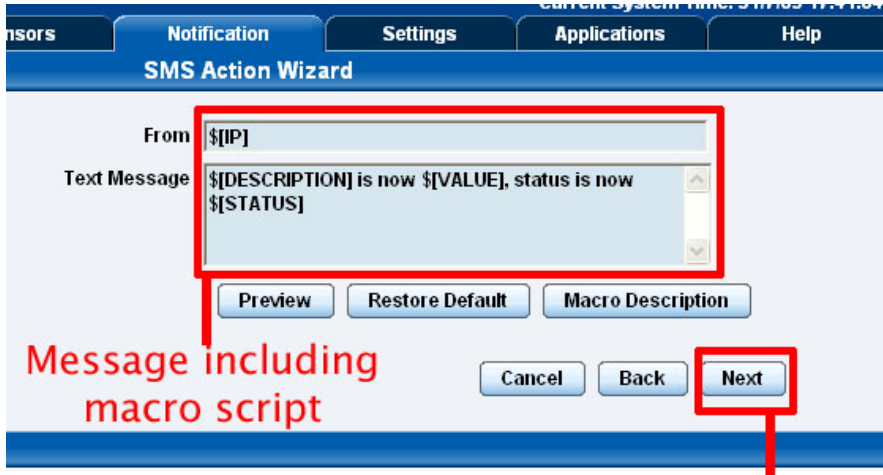

Click “Next”

e) Next we will choose to set up the type of connection. This will depend on the type of modem you are connecting. For the purpose of this tutorial we will assume you are connecting a GSM/GPRS enabled modem to the serial port. Therefore we will select COM1 from the list.

Choose the connection type you wish to use

f) You will now be able to select the number of times you wish the SMS to be resent and the interval between sending them.

g) Again we now select the sensor to which to bind this notification too.

Link Sensor To Action Escalation

Board	Sensor	Sensor Filter
Board 0A000004 Internal RJ45	Temperature Port 1 Motion Detector Port 4 Humidity Port 2 Temperature Port 2	<input checked="" type="checkbox"/> Humidity <input checked="" type="checkbox"/> Dual Temperature <input checked="" type="checkbox"/> Temperature <input checked="" type="checkbox"/> Motion

Cancel Next >>

Link Sensor To Action Escalation

Status	Action	Action Filter
High Critical High Warning Normal Low Warning Low Critical Sensor Error	SNMP Trap 1 Email 1 SMS 1	<input checked="" type="checkbox"/> SNMP Trap <input checked="" type="checkbox"/> Email <input checked="" type="checkbox"/> SMS

Cancel << Back Finish Advanced Mode >>

As before, select the Temperature sensor on port 1. This time we will use this notification for a low critical. Then select the notification name we assigned, in this case we chose "SMS 1". Click Finish to finalize this.

h) Now we will add the SMS notification to our active list. This is the same process as for the others, simply click on create and then select the appropriate parameters.

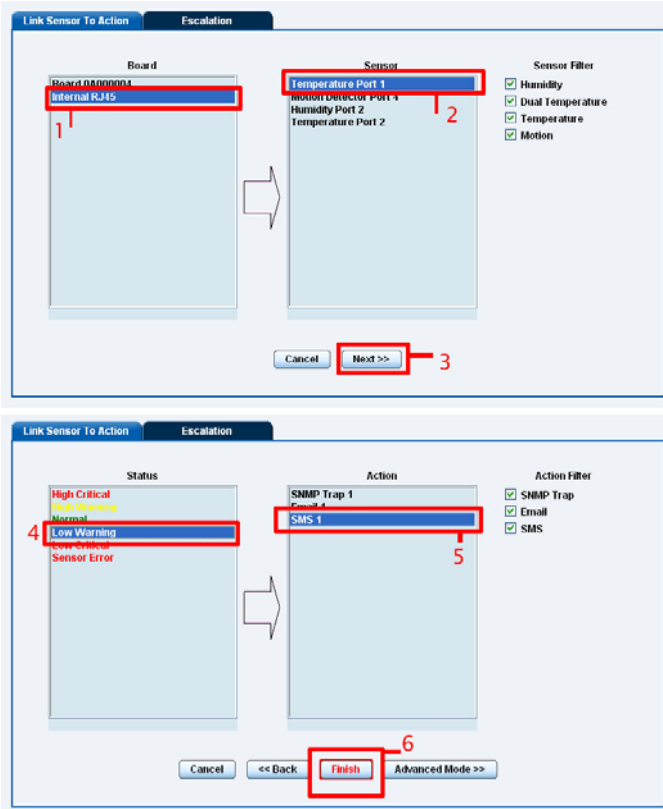

j) You will now be back at the main notification page. Now the page should display three types of notifications, the SNMP trap, E-mail and SMS.

Current System Time: 18/9/07				
Sensor Action Link				
Sensor Name		Action on Status		Action Name
Temperature Port 1	➔	High Critical	➔	SNMP Trap 7
Temperature Port 1	➔	High Warning	➔	Tutorial E-mail
Temperature Port 1	➔	Low Warning	➔	Tutorial SMS notification

▲ Click table cell to toggle selection.

Create Edit Remove

For the purposes of this tutorial we will not cover the set up of every type of notification. However, with this information you should be able to follow the procedure for the other types of notifications easily, as they all follow a similar format. If you still encounter difficulties with this then please contact us on support@akcp.com.

4) Camera

1. Basic setup

The unit will allow for connection of up to 4 cameras through the video inputs (V1 – V4). In this tutorial we are going to assume you are connecting an AKCP pan/tilt camera, and we are connecting it to port number V4.

This tutorial provides you the information needed to setup the camera functions.

To get to the starting point of this tutorial:

- Connect camera to a video (“V”) port
- Log into web based interface as administrator

a) Once you are logged in you will be taken to the default “summary page”.

Board Name	Type	Sensor Name	Reading	Status
Board 0A000004	Board	Board 0A000004	-	Normal
Board 0B000004	Board	Board 0B000004	-	Connected
Internal RJ45	Board	Internal RJ45	-	Sensor Error

Time	Message
2009/07/26 21:47:11	Motion Detector Port 4 status is Normal
2009/07/26 21:47:10	Motion Detector Port 4 status is Critical
2009/07/26 21:47:06	Motion Detector Port 4 status is Normal
2009/07/26 21:47:05	Motion Detector Port 4 status is Critical
2009/07/26 21:46:50	Motion Detector Port 4 status is Normal
2009/07/26 21:46:50	Motion Detector Port 4 status is Critical
2009/07/26 21:46:49	Motion Detector Port 4 status is Normal
2009/07/26 21:46:48	Motion Detector Port 4 status is Critical
2009/07/26 21:46:45	Motion Detector Port 4 status is Normal
2009/07/26 21:46:44	Motion Detector Port 4 status is Critical

b) You may, or may not see the live image from the camera already. If not then click on Camera setting and follow the instructions below.

- Camera4:** A live video feed showing an indoor scene.
- Sensor Information:** A table listing sensors with columns for Board Name, Type, Sensor Name, Reading, and Status.

Board Name	Type	Sensor Name	Reading	Status
Board 0A000004	Board	Board 0A000004	-	Normal
Board 0B000004	Board	Board 0B000004	-	Connected
Internal RJ45	Board	Internal RJ45	-	Sensor Error
- System Log (1000 messages):** A list of system events with columns for ID, timestamp, and message.

ID	Timestamp	Message
1	2009/07/26 21:54:37	Motion Detector Port 4 status is Normal
2	2009/07/26 21:54:36	Motion Detector Port 4 status is Critical
3	2009/07/26 21:54:35	Motion Detector Port 4 status is Normal
4	2009/07/26 21:54:33	Motion Detector Port 4 status is Critical
5	2009/07/26 21:54:28	Motion Detector Port 4 status is Normal
6	2009/07/26 21:54:27	Motion Detector Port 4 status is Critical
7	2009/07/26 21:53:37	Motion Detector Port 4 status is Normal
8	2009/07/26 21:53:36	Motion Detector Port 4 status is Critical
9	2009/07/26 21:53:22	Motion Detector Port 4 status is Normal
10	2009/07/26 21:53:21	Motion Detector Port 4 status is Critical
- Camera Setting:** A section with various options:
 - Viewer: ActiveX Applet JavaScript
 - Display: V1 V2 V3 V4 Map
 - Network: Fast network Slow network
 - Reload Interval: 4 secs (dropdown menu)
 - Pan Tilt & Zoom Control button

Red annotations with arrows point to the 'V4' checkbox and the 'Reload Interval' dropdown menu, with the following text:

- "Ensure that port V4 is selected"
- "Choose the reload intervals for refreshing the camera feed"

Helpful hint

At this stage you will begin opening up multiple windows which may obscure valuable information displayed on the summary page. To prevent this from happening, each window can be dragged to a new position to accommodate your preferred layout. To achieve this follow the directions below.

ID	Timestamp	Message
1	2009/07/30 15:01:06	Temperature Port 1 is 28 C, status is Normal
2	2009/07/30 14:59:03	Temperature Port 2 is 28 C, status is Normal
3	2009/07/30 14:59:03	Humidity Port 2 is 57 %, status is Normal
4	2009/07/30 14:58:53	Temperature Port 7 on Board 0A000004 status is Sensor Error
5	2009/07/30 14:58:53	Humidity Port 7 on Board 0A000004 status is Sensor Error
6	2009/07/30 13:10:37	Temperature Port 8 on Board 0A000004 is 28 C, status is Normal
7	2009/07/30 13:10:24	Temperature Port 7 on Board 0A000004 is 28 C, status is Normal
8	2009/07/30 02:32:27	Temperature Port 8 on Board 0A000004 is 29 C, status is High Warning
9	2009/07/30 02:23:34	Temperature Port 7 on Board 0A000004 is 29 C, status is High Warning
10	2009/07/29 18:33:31	Motion Detector Port 4 status is Normal

A red box highlights the blue header bar of the System Log window. A red arrow points to it with the text: "Click on the blue menu bar and drag to your new location".

2. Pan / tilt functions of the camera.

This tutorial provides you the information needed to setup an MMS Notification.

To get to the starting point of this tutorial:

- Log in as administrator
- From summary page select options

a) First, click on the “PTZ Control” button.

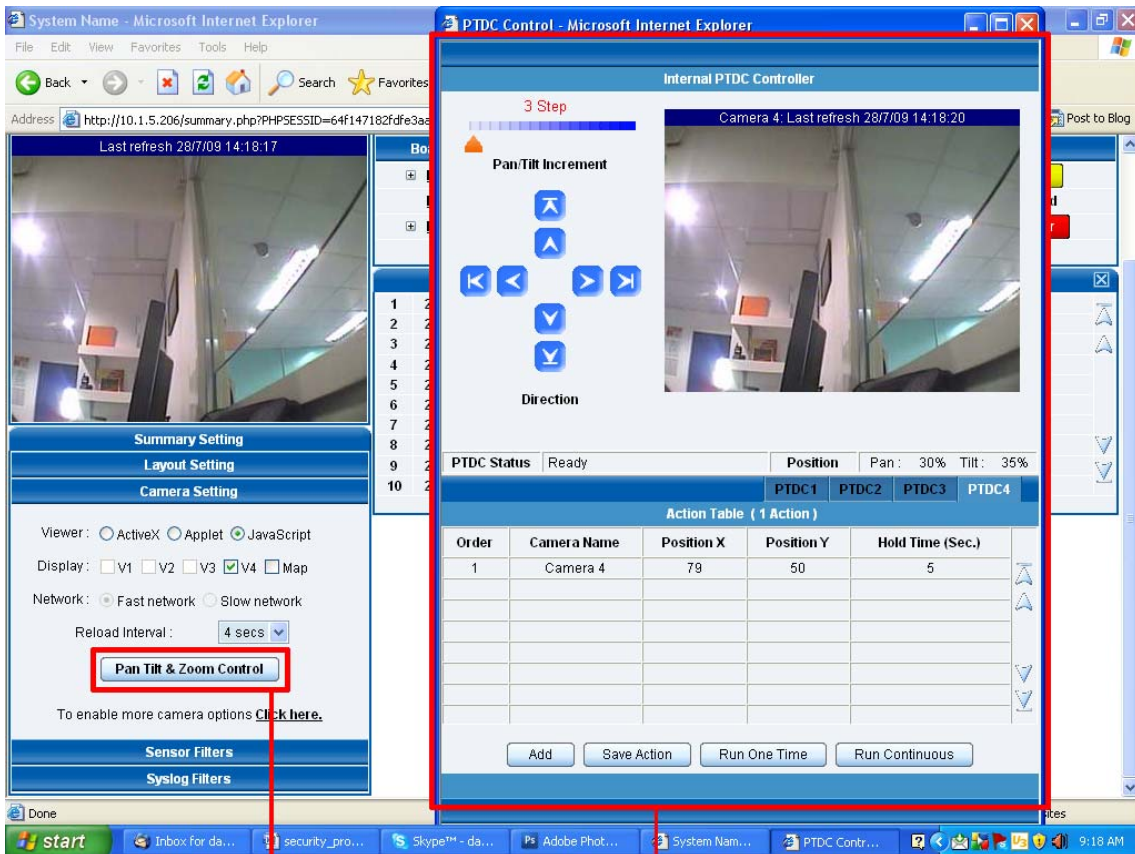

Click on “Pan Tilt & Zoom Control”

This window will now pop up

b) Now we can pan and tilt the camera by way of the pan / tilt arrows.

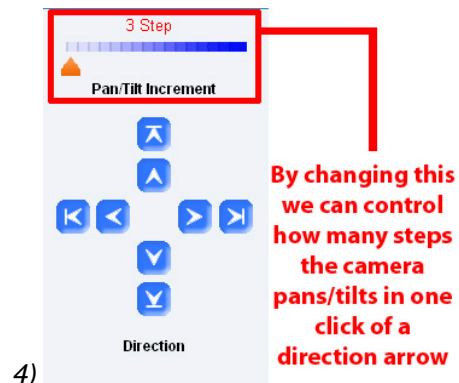
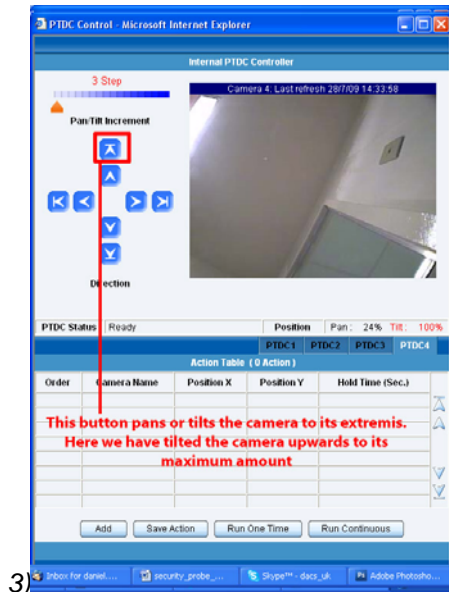
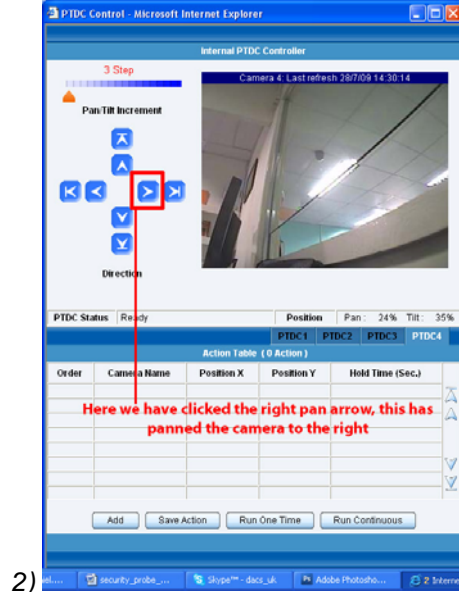
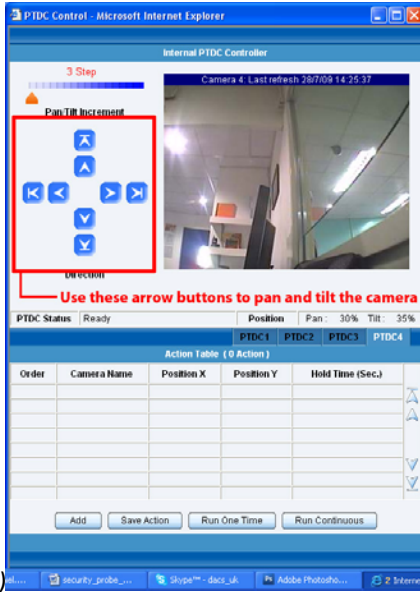

Helpful Hint

You can also pan and tilt the camera by placing your mouse on the video image and clicking the position in which you would like the camera to face. This is useful when you want to enter the values for automated camera movements.

3. Automating camera movements

This tutorial provides you the information needed to setup automated camera movements.

To get to the starting point of this tutorial:

- Log in as administrator
- Select options from the summary page
- Click Pan Tilt and Zoom control

We will now look at creating an automated camera movement. This will make the camera automatically pan or tilt at preset intervals.

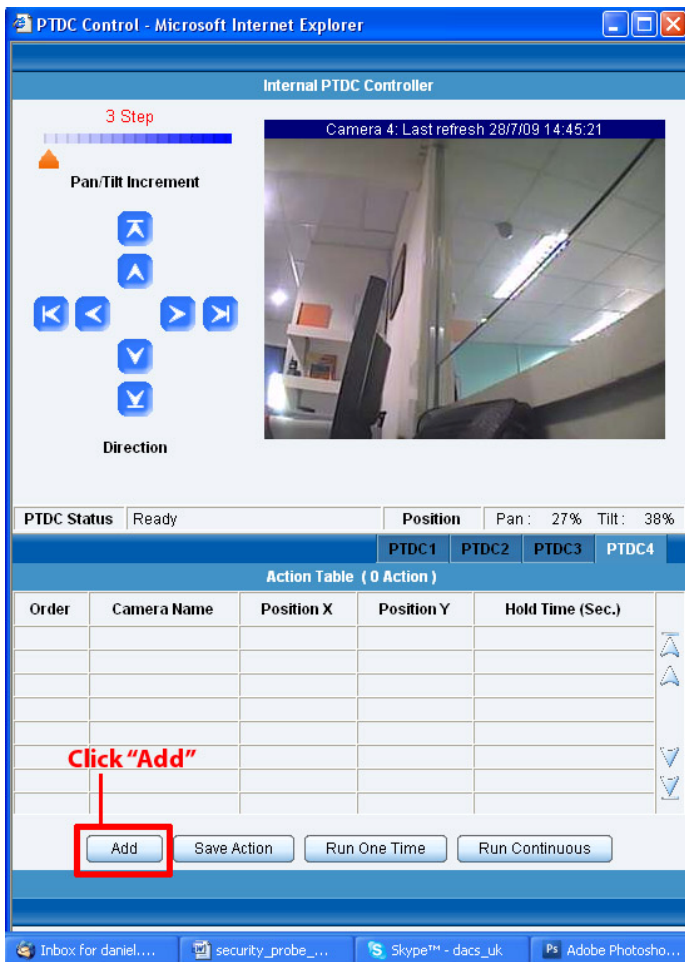

b) After clicking on the add button you will be met with the following pages

Internal PTDC Controller

3 Step

Camera 4: Last refresh 28/7/09 14:49:56

Pan/Tilt Increment

Direction

PTDC Status Ready Position Pan: 27% Tilt: 38%

Action Table (0 Action)

Port	7
Position X	27
Position Y	38
Hold Time (Sec.)	5

Cancel Save

Click "Save" after inputting the desired parameters

Here we can select the position of the X (pan) and Y (tilt)

Internal PTDC Controller

3 Step

Camera 4: Last refresh 28/7/09 14:58:23

Pan/Tilt Increment

Direction

PTDC Status Ready Position Pan: 27% Tilt: 38%

Action Table (1 Action)

Order	Camera Name	Position X	Position Y	Hold Time (Sec.)
1	Camera 4	27	38	5

1) This motion command will be shown here

2) Click "Add" again

Add Save Action Run One Time Run Continuous

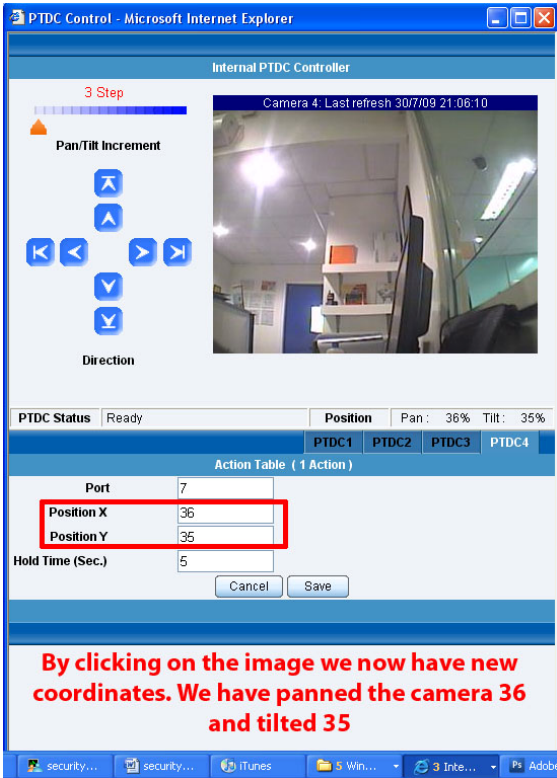

Repeat this process as many times as you wish to automate the cameras movement so that it covers the area you require too monitor. In this example we have added three different positions.

After clicking "Save Action", click on "Run Continuous". This will start the script running. You should then see instant feedback from the live stream in the camera window as the camera pans through these positions.

4. Recording from the camera

To record from the camera you first need to have active x controls installed on your PC. The web interface will direct you on how to do this. For this tutorial we will assume this is done.

This tutorial provides you the information needed to setup the recording from the camera.

To get to the starting point of this tutorial:

- Log in as administrator
- From summary page select options

a) Select ActiveX as the mode of display. (Some users may need to install active x. If so follow the on-screen instructions)

- ActiveX Camera4:** Shows a video feed of a room with a timestamp "Jul 28, 2009 15:10:33". Below the video are buttons for "Setup", "Record", and "mute".
- Sensor Information:** A table with columns: Board Name, Type, Sensor Name, Reading, and Status.

Board Name	Type	Sensor Name	Reading	Status
Board 0A000004	Board	Board 0A000004	-	Warning
Board 0B000004	Board	Board 0B000004	-	Connected
Internal RJ45	Board	Internal RJ45	-	Sensor Error
- System Log (1000 messages):** A list of log entries with columns for time, sensor name, and status.

Time	Sensor Name	Status
2009.07.28 15:10:05	Motion Detector Port 4	Normal
2009.07.28 15:10:04	Motion Detector Port 4	Critical
2009.07.28 15:10:02	Motion Detector Port 4	Normal
2009.07.28 15:10:00	Motion Detector Port 4	Critical
2009.07.28 15:09:53	Motion Detector Port 4	Normal
2009.07.28 15:09:52	Motion Detector Port 4	Critical
2009.07.28 15:09:51	Motion Detector Port 4	Normal
2009.07.28 15:09:49	Motion Detector Port 4	Critical
2009.07.28 15:09:29	Motion Detector Port 4	Normal
2009.07.28 15:09:28	Motion Detector Port 4	Critical
- Summary Setting:** Includes sections for Layout Setting and Camera Setting. Under Camera Setting, the "Viewer" section has radio buttons for "ActiveX", "Applet", and "Javascript". The "ActiveX" option is selected and highlighted with a red box.

Red text annotations on the screenshot include:

- "After selecting ActiveX you will see you video window change to this" with an arrow pointing to the video window.
- "Select ActiveX" with an arrow pointing to the "ActiveX" radio button.

b) Click "Record" and the camera record window will now open.

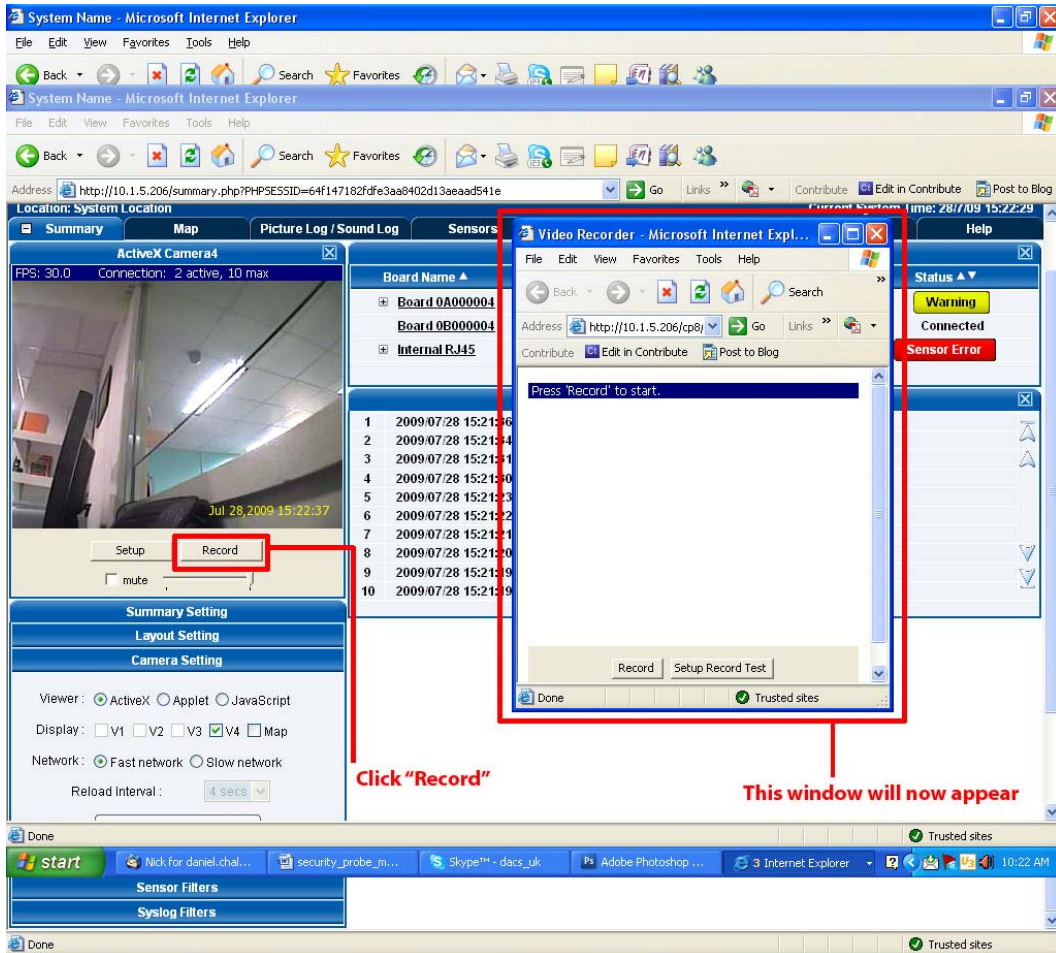

c) Now we need to set up the capture parameters. Click on "Setup Record Test"

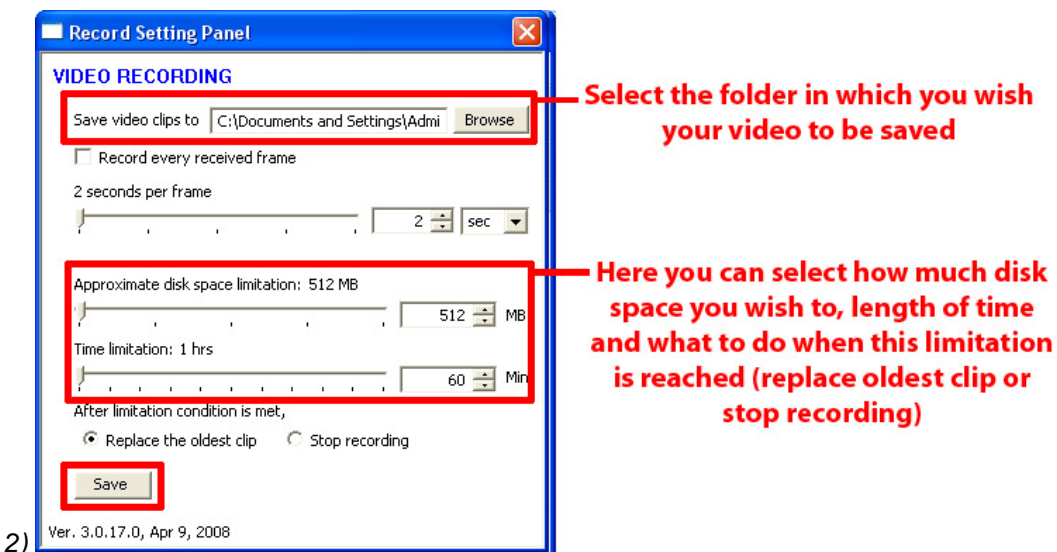
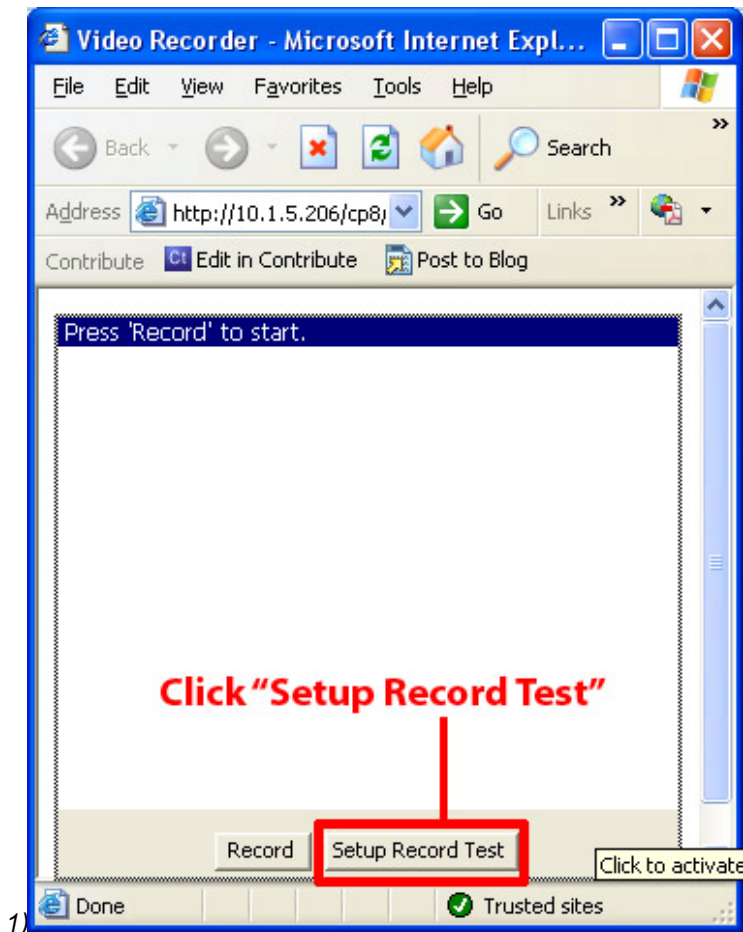

d) To begin capture, simply click on “Record”.

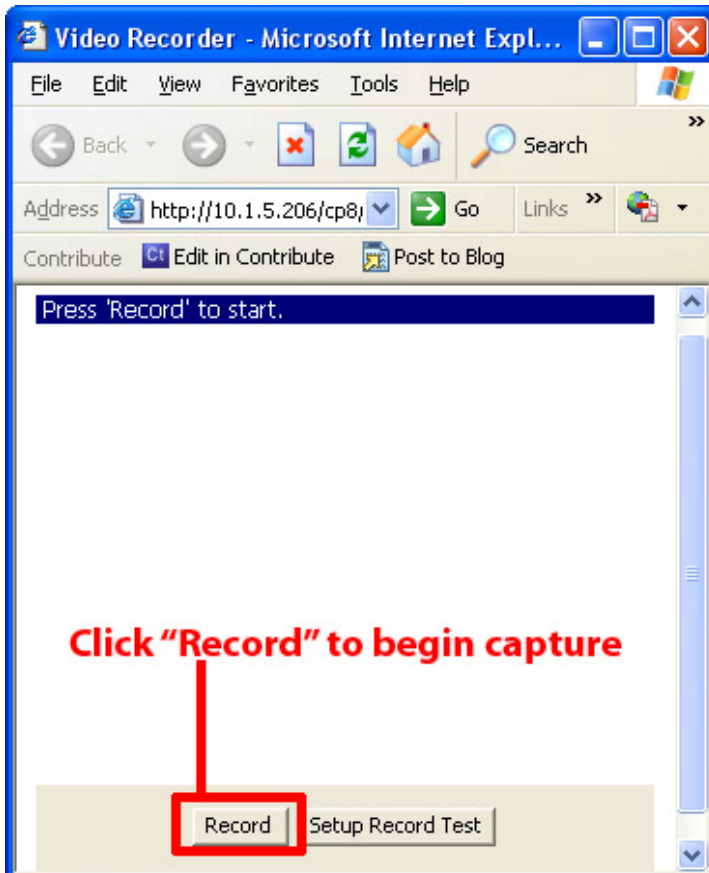

Note: If you wish to record, and run the automated camera movement sat the same time, start the automated camera movements from the “PTZ Control”

5. Picture Log

The camera can be used to automatically log a photo and send it as part of a notification. Continuing our example of setting up the temperature sensor in this part of the tutorial we are going to use the camera to capture an image from 2 seconds and 1 second before and 2 seconds after the event. The event will be when the temperature sensor reading is at “High Critical”.

This tutorial provides you the information needed to setup an MMS Notification.

To get to the starting point of this tutorial:

- Log in as administrator
- Select the notifications tab
- Select notification wizard
- Choose picture log as the notification type (follow previous notifications wizard instructions)

a) Once this is done you can add it to the active notifications so your page should now look like this:-

Board Name	Sensor Name	Action on Status	Action Name
Internal RJ45	Temperature Port 1	High Critical	Picture Log 1

Below the table are buttons for "Create", "Edit", "Create Escalation", and "Remove". A red box highlights the table row, and a red arrow points to it with the text "Picture log added to notifications list".

As you can see from the screen shot above, we have set the picture log to be created when the temperate sensor is at a “High Critical” state.

b) Adjust the [notification thresholds](#) in order to trigger a response. This has triggered the picture log notification.

Click the "Picture Log" tab

Click "view" to see pictures

Here you can see that the temperature sensor on port 1 has triggered a picture log notification

Filter Option	Time (dd/mm/yy)	Board Name	Sensor Name	Reading	Status	Detail
1	28.07.09 16:10:06	Internal RJ45	Temperature Port 1	28 °C	High Critical	View
2	-	-	-	-	-	-
3	-	-	-	-	-	-
4	-	-	-	-	-	-
5	-	-	-	-	-	-
6	-	-	-	-	-	-
7	-	-	-	-	-	-
8	-	-	-	-	-	-
9	-	-	-	-	-	-
10	-	-	-	-	-	-

c) Viewing the logged pictures.

Time (dd/mm/yy)	Port	Type	Reading	Status
18/09/07 15:01:13	1	Temperature	81.7	Critical

18/09/07 15:01:11

18/09/07 15:01:12

18/09/07 15:01:13

18/09/07 15:01:15

18/09/07 15:01:17

< Older Index Newer >

From here you can see there is a series of images. These have been taken at the preset time intervals, before and after the event. These parameters were set up in the notification wizard previously.

6. Software motion detection

The unit is capable of motion detection via the cameras interface, without the need for the separate motion sensor. However there are limitations to its capabilities. For instance, the software motion detection will not work when the camera is set in automated mode, or is being moved via the web based interface.

This tutorial provides you the information needed to setup the software motion detection.

To get to the starting point of this tutorial:

- Log in as administrator
- Click the sensors tab

a) First navigate to the correct page in the web based interface

Below the navigation menu is the "Sensor Settings" section. On the left is a "Sensors Menu" with options: "Sensor Ports", "Extended Port", "Camera Motion Detection" (highlighted with a red box), "Sound Detector", "No Camera Signal Detector", "Virtual Sensors", and "Help". A red arrow points from the "Camera Motion Detection" option to the "Motion" sensor port in the main configuration area. The main configuration area shows "Board Name: Internal RJ45" with "Save" and "Reset" buttons. Below this is a table of sensor ports:

	1	2	3	4	5	6
Auto Sense	<input checked="" type="checkbox"/> Auto Sense	<input checked="" type="checkbox"/> Auto Sense	<input checked="" type="checkbox"/> Auto Sense	<input checked="" type="checkbox"/> Auto Sense	<input checked="" type="checkbox"/> Auto Sense	<input checked="" type="checkbox"/> Auto Sense
Status	Online	Online	Online	Online	Online	Online
Icon						
Label	Temperature	Dual Sensors	N/C	Motion	N/C	N/C

At the bottom of the interface, there is a copyright notice: "©1991 - 2009 AKCP All rights reserved." and a status bar that says "Sensors status will be reloaded in 01 secs". A red arrow points from the "Camera Motion Detection" menu item to the "Motion" sensor port with the text "Click 'Camera Motion Detection'".

b) Once on this page you need to select the camera connected to the relevant port. In our example our camera is on port 4.

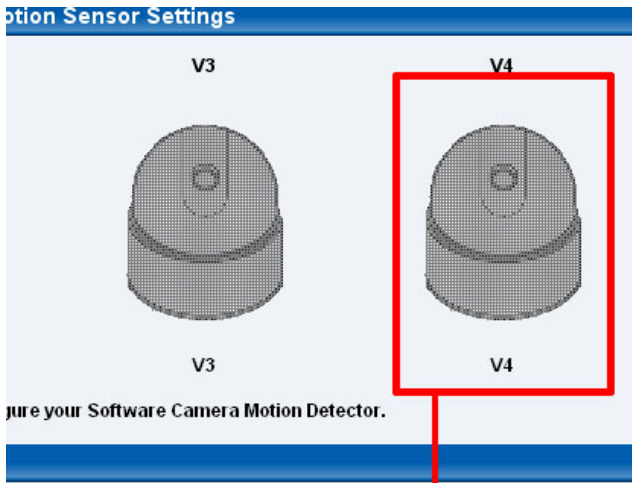

Click on the camera connected to port 4

AKCP All rights reserved.

c) After selecting the camera your window will display the following :-

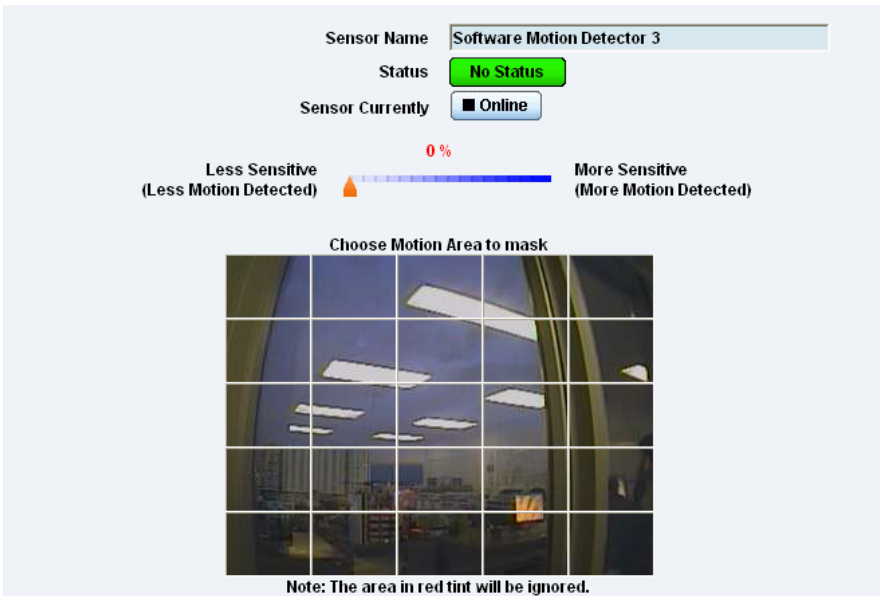

d) From here now by clicking on the grid over the picture you can select which areas are to be ignored by the motion detection. This is useful if for example you are monitoring the view from a window and there is a tree in the top left corner. You can ignore this area and monitor the rest.

5) Mapping

The mapping feature allows for an instant visual feedback as to a sensors position, and status. It is a useful monitoring tool for a set up with several sensors in different positions.

This tutorial provides you the information needed to setup the mapping feature.

To get to the starting point of this tutorial:

- Log in as administrator
- Click the “map” tab

1. Adding a map

a) First we need to add a picture file to be used as the map. This can be a blueprint of your office, a 3D picture of your office/site being monitored, or a photo of the wiring closet you are monitoring.

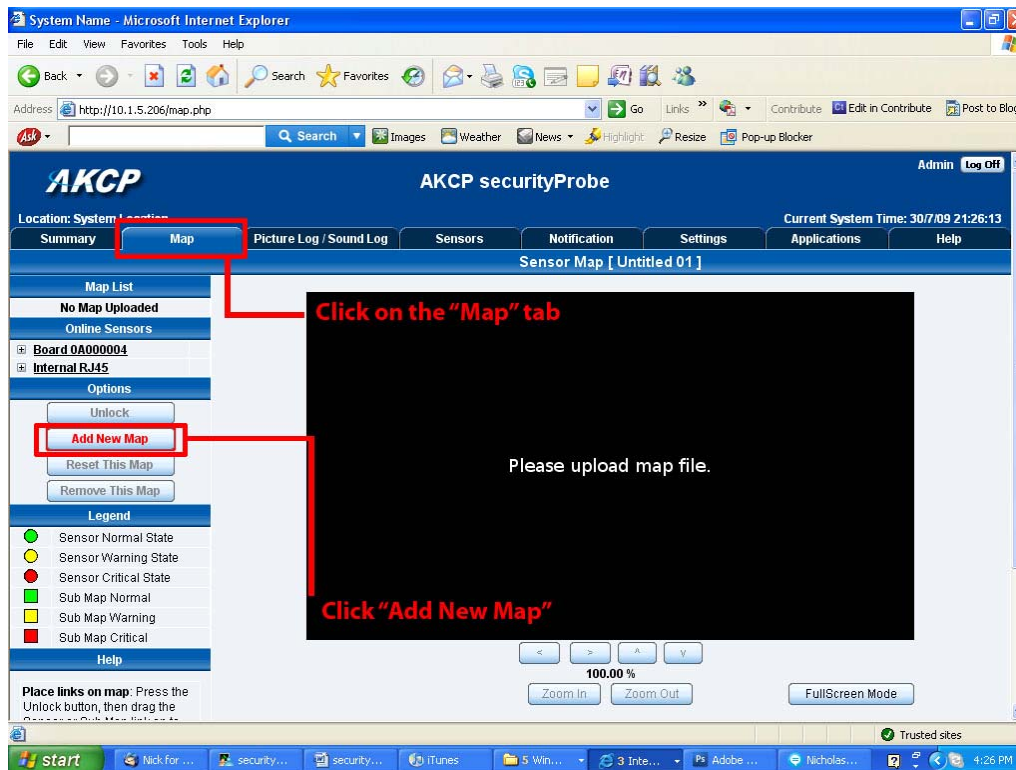

b) Now you can browse to the file on your HDD you wish to use.

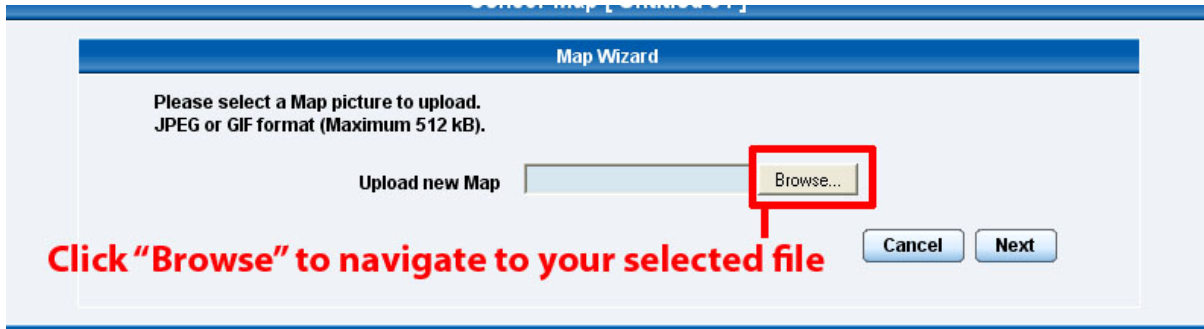

c) In this tutorial we are going to use a 3D map of a campus site we are monitoring.

d) Choose to have the map as a top level map.

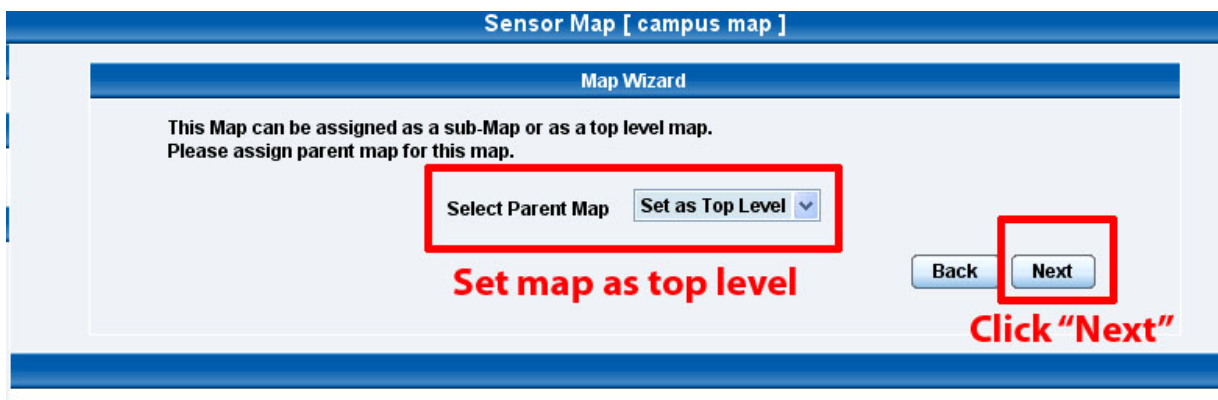

e) You will now have the option to finish or to continue adding your sensors to the map. For this tutorial, click next.

f) You will now be taken to the map page where it will display your map. To continue adding the sensors click next.

g) After clicking next you will be directed to click the “Unlock” button.

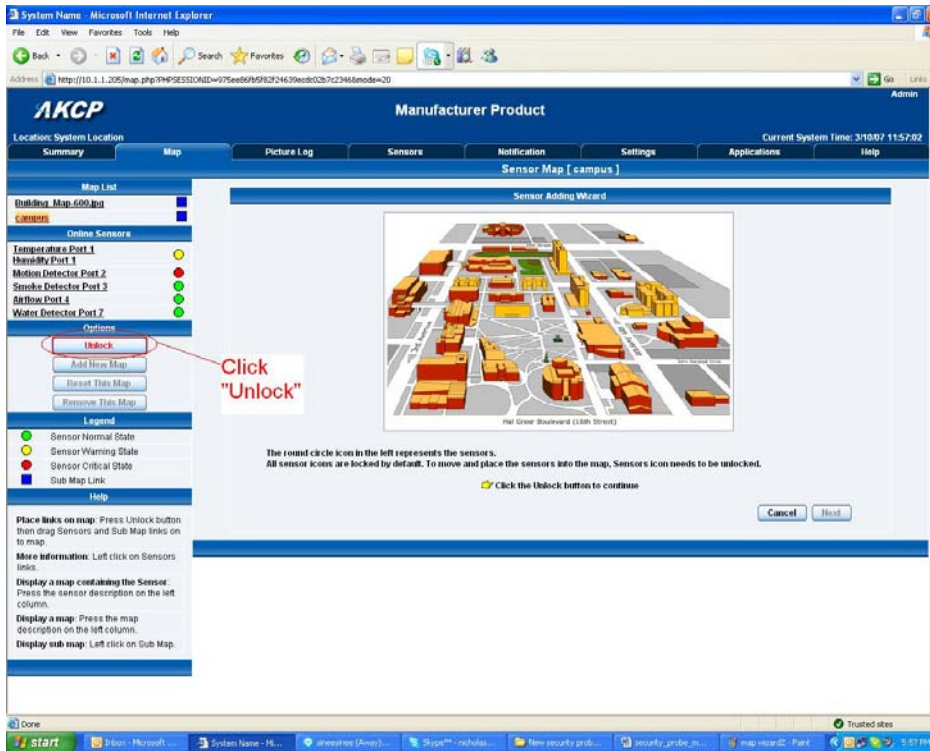

h) You can now drag sensor icons and position them on the map

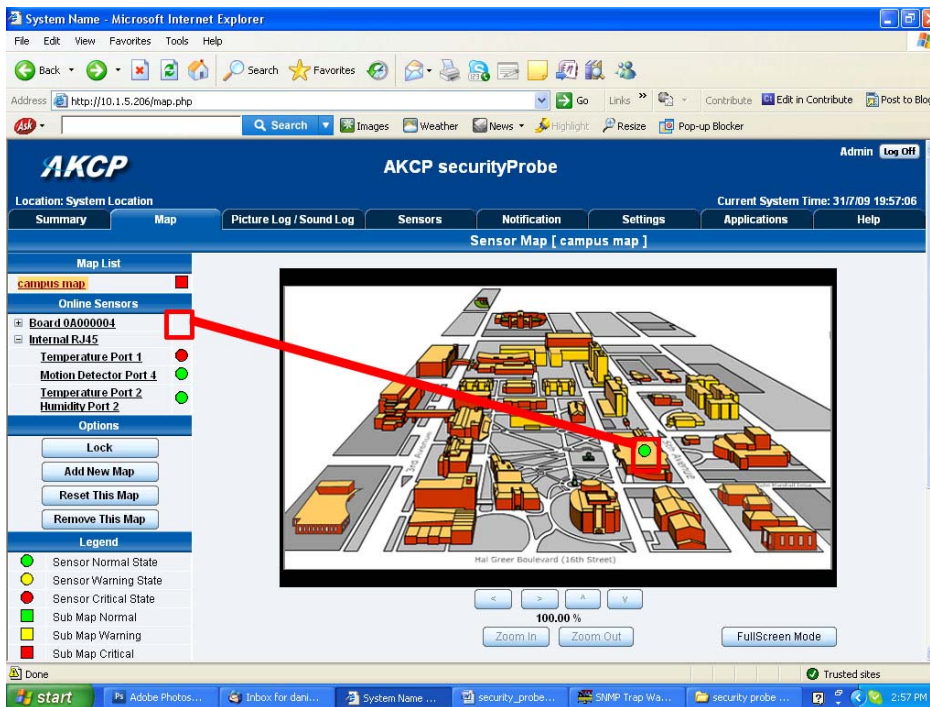

i) After you have positioned the sensors in the correct location of your map click on “Unlock”

j) Finally you click on the “Finish: button to save your changes

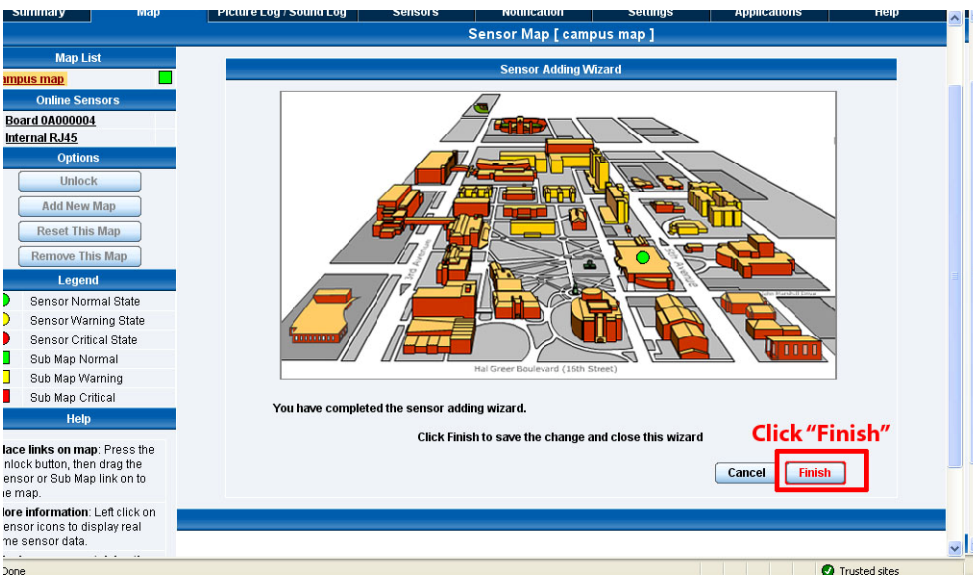

2. Monitoring via the map interface

Now we are going to look at how to monitor the sensor status and use the map interface.

a) To see further information regarding a sensor you can click on its icon. First you must click on the “Lock Icons” button.

If you connect other sensors, these too can be dragged and positioned on the map.

d) If you click on “Show Graph” you can view a graph of the sensors collected data.

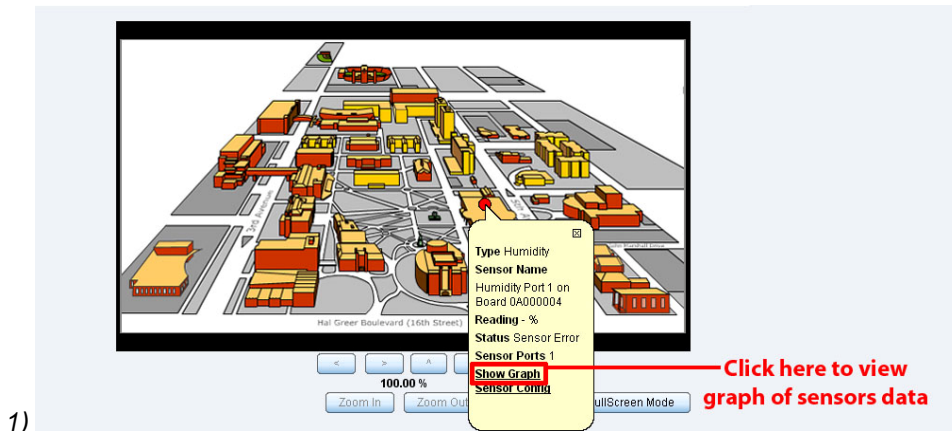

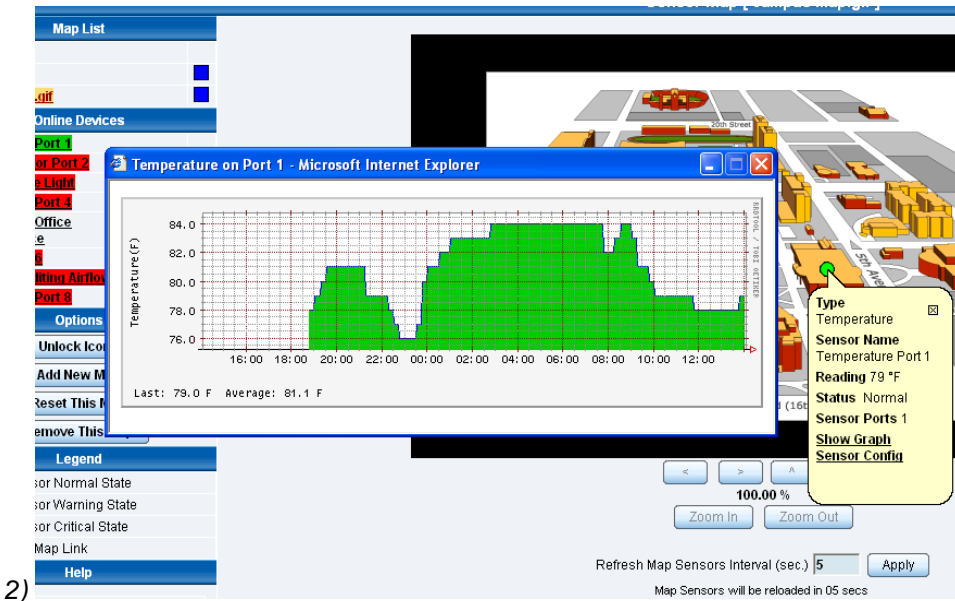

6) Filters

1) Sensor filters

The module now comes equipped with the option to filter your sensor information which is displayed within the summary page. To enter the filter menu, select “Sensor Filters” from the dropdown tab on the left of the page:-

Board Name	Type	Sensor Name	Reading	Status
Board 0A000004	Board	Board 0A000004	-	Sensor Error
Board 0B000004	Board	Board 0B000004	-	Connected
Internal RJ45	Board	Internal RJ45	-	Critical

System Log (1000 messages)

- 2009-07-31 20:19:57 Motion Detector Port 4 status is Normal
- 2009-07-31 20:19:56 Motion Detector Port 4 status is Critical
- 2009-07-31 20:19:45 Motion Detector Port 4 status is Normal
- 2009-07-31 20:19:44 Motion Detector Port 4 status is Critical
- 2009-07-31 19:46:46 Login attempt succeeded: Admin from 10.1.5.117.
- 2009-07-31 19:46:31 Login attempt succeeded: Admin from 10.1.5.117.
- 2009-07-31 17:54:24 Motion Detector Port 4 status is Normal
- 2009-07-31 17:54:22 Motion Detector Port 4 status is Critical
- 2009-07-31 17:54:21 Motion Detector Port 4 status is Normal
- 2009-07-31 17:54:20 Motion Detector Port 4 status is Critical

Click here to view filter options

Once you have clicked the tab you will be able to select your filter results by altering various fields of information contained within sensor filter window:-

Altering your page reload interval can be achieved by using these options shown below:-

This close-up shows the 'Reload Sensor Interval' field, which contains the value '10' and is followed by the text 'secs.'. A red box highlights the input field, and a red arrow points from it to the text: 'To alter your reload time, enter a new value here'. An 'Apply' button is located to the right of the input field.

Once you have selected your preferred filter options, your new settings will be displayed in the "Sensor Information" window found on the summary page:-

Board Name	Type	Sensor Name	Reading	Status
Board 0A000004	Board	Board 0A000004	-	Sensor Error
Board 0B000004	Board	Board 0B000004	-	Connected
Internal RJ45	Board	Internal RJ45	-	Critical

System Log (1000 messages)		
1	2009/07/31 20:19:57	Motion Detector Port 4 status is Normal
2	2009/07/31 20:19:56	Motion Detector Port 4 status is Critical
3	2009/07/31 20:19:45	Motion Detector Port 4 status is Normal
4	2009/07/31 20:19:44	Motion Detector Port 4 status is Critical
5	2009/07/31 19:46:46	Login attempt succeeded: Admin from 10.1.5.117.
6	2009/07/31 19:40:31	Login attempt succeeded: Admin from 10.1.5.117.
7	2009/07/31 17:54:24	Motion Detector Port 4 status is Normal
8	2009/07/31 17:54:22	Motion Detector Port 4 status is Critical
9	2009/07/31 17:54:21	Motion Detector Port 4 status is Normal
10	2009/07/31 17:54:20	Motion Detector Port 4 status is Critical

System Log will be reloaded in 10 secs

2) Syslog filters

Syslog filters enable you to customize your syslog window. To begin select the “Syslog filter” tab found on the summary page:-

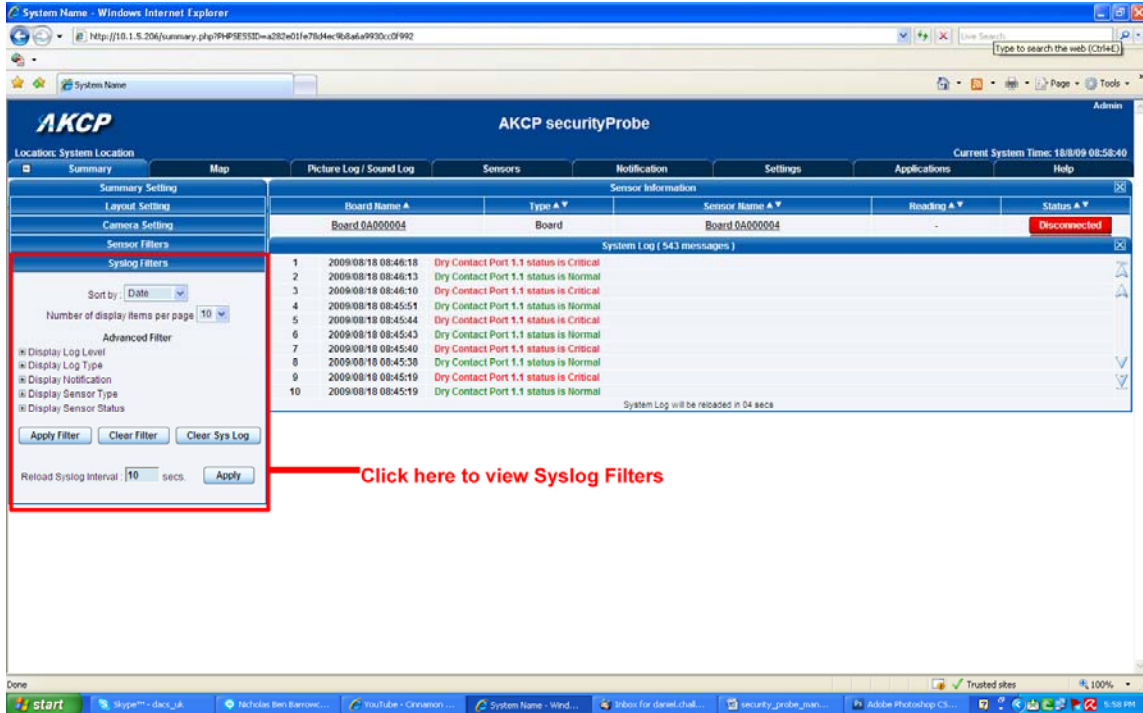

Once you have clicked the tab you will be able to select your filter results by altering various fields of information contained within syslog filter window:-

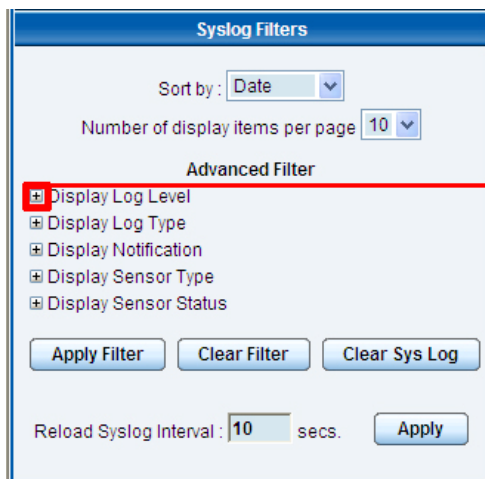

By clicking on the “+” sign, a drop down list of options will be come available.

By checking and un-checking various boxes within the Syslog filter window you can customize your displayed results contained within the syslog filter.

Sorting options are found in the drop down menu

Various check boxes can be ticked and unticked to customize your filter window

Click here to save your selections

Altering your reload interval can be achieved by using the options shown below:-

To change your reload interval enter a new value here and click "Apply"

Once you have selected your preferred filter options, your new settings will be displayed in the “System log Information” window found on the summary page:-

AKCP securityProbe

Location: System Location Admin
Current System Time: 18/8/09 10:35:41

Summary | Map | Picture Log / Sound Log | Sensors | Notification | Settings | Applications | Help

Sensor Information

Board Name	Type	Sensor Name	Reading	Status
Board 0A000004	Board	Board 0A000004	-	Disconnected
Board 0B000004	Board	Board 0B000004	-	Disconnected
Internal RJ45	Board	Internal RJ45	-	Critical

Sensors status will be reloaded in 03 secs

System Log (620 messages)

1	2009/08/18 10:15:46	Motion Detector Port 4 status is Normal
2	2009/08/18 10:15:45	Motion Detector Port 4 status is Critical
3	2009/08/18 10:15:20	Motion Detector Port 4 status is Normal
4	2009/08/18 10:15:19	Motion Detector Port 4 status is Critical
5	2009/08/18 10:14:46	Motion Detector Port 4 status is Normal
6	2009/08/18 10:14:45	Motion Detector Port 4 status is Critical
7	2009/08/18 10:11:37	Motion Detector Port 4 status is Normal
8	2009/08/18 10:11:37	Motion Detector Port 4 status is Critical
9	2009/08/18 10:11:16	Motion Detector Port 4 status is Normal
10	2009/08/18 10:11:15	Motion Detector Port 4 status is Critical

System Log will be reloaded in 03 secs

Saved Syslog filters are displayed in this window

Advanced Filter

- Display Log Level
 - Critical
 - Warning
 - Notices
 - Information
- Display Log Type
 - System Log
 - Sensor Log
- Display Notification
- Display Sensor Type
 - Temperature
 - Water
 - Humidity
 - Dry contact Array
 - Dual Temperature
 - Motion
- Display Sensor Status
 - Normal
 - High Warning
 - High Critical

http://10.1.15.206/sensors.php?PHPSESSID=... Trusted sites 100%

7) Making my unit visible on the internet

So far the manual has simply covered the basic set up. The setup we have just created will allow you to access your unit on a Local Area Network (LAN), monitor via the web based interface or with SNMP traps.

However, what if you wish to be able to remotely access your unit from anywhere in the world? This is possible; however, the following steps are only an outline guide. Your exact setup and configuration will often depend on your network equipment. You are going to need access to your router, if you are using one, and knowledge of whether your IP address is static or dynamic.

1) Simple setup

a) Lets imagine that your unit is connected to a router on your network, and the following IP addresses are assigned.

Your units IP address is the default 192.168.0.100.

Your computers IP address is 192.168.0.200

Your routers IP address is 192.168.0.300

b) To find out your routers external IP address go to www.whatsmyip.com

Lets imagine your routers external IP address is 278.67.04.09

c) You now need to setup port forwarding on your router. This varies depending on your routers model. Generally you need to point your browser to your routers IP address (in this case 192.168.0.300). This will then allow you to log into your routers administration interface. You can find how to go about doing this for your router on www.portforward.com For an example of how to do this for a commonly used router follow this link :- http://www.portforward.com/english/routers/port_forwarding/Linksys/WRT54G/HTTP.htm

You need to setup your routers HTTP forwarding to port 80. This will then mean when you access your router using the external IP address you will be forwarded to your units internal IP address.

d) To test this, open your web browser, and go to your external IP address (in our example 278.67.04.09). If your using a dynamic IP address, its best to check it again before doing this as it may have changed since the start of this tutorial.

e) To make this easier you could use a dynamic DNS (Dynamic Name Server). This means you no longer need to remember IP address's or use www.whatsmyip.com to find out your IP address. You will instead register a domain name (for example mysensorProbe2.homeip.com). This will then automatically point your routers external IP address (e.g. 278.67.04.09). This will require you to register the domain name and open an account with a DNS server provider. We recommend www.dyndns.com as they allow up to 5 free domain names to be registered.

f) If you have set everything up correctly you will now be able to access your unit from anywhere in the world by simply pointing your web browser to your DNS address.

FAQ

- a) [I can not see the temperature sensor displayed on summary page](#)
- b) [I can not access my units web based interface](#)
- c) [What do my LED lights mean?](#)
- d) [I have forgotten my units IP address](#)
- e) [I have forgotten the password for my unit](#)
- f) [Can I use DHCP to assign my units IP address?](#)
- g) [How do I set up my routing table?](#)
- h) [How can I change my administrator password?](#)
- i) [What functions do different types of notifications provide?](#)
- j) [Can I connect my unit via WiFi?](#)
- k) [What is the heartbeat message?](#)
- l) [What is the Network Sniffer?](#)
- j) [Can I use the unit to make video conferencing calls?](#)

a) I can not see the temperature sensor displayed on summary page

If after logging in for the first time with the temperature sensor connected, you may need to do the following:-

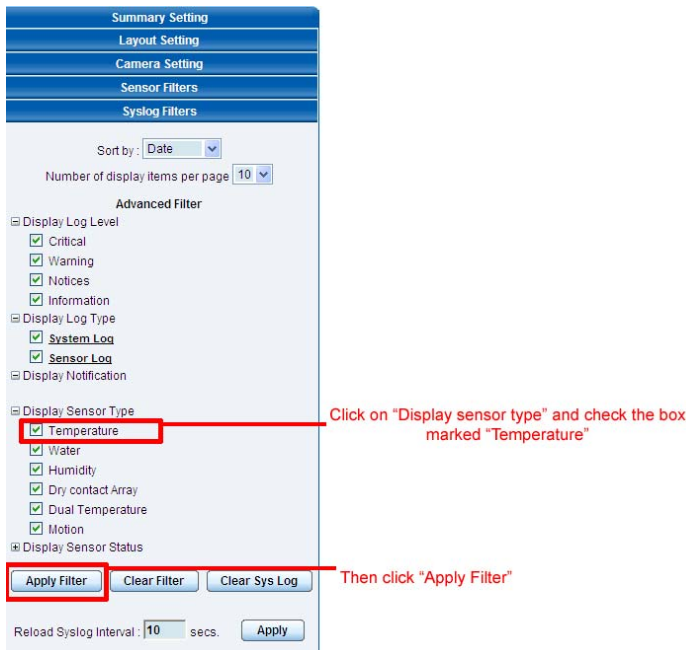

- Sort by: Date
- Number of display items per page: 10
- Advanced Filter:
 - Display Log Level: Critical, Warning, Notices, Information (all checked)
 - Display Log Type: System Log, Sensor Log (both checked)
 - Display Notification: (unchecked)
 - Display Sensor Type: Temperature, Water, Humidity, Dry contact Array, Dual Temperature, Motion (all checked)
 - Display Sensor Status: (unchecked)
- Buttons: Apply Filter, Clear Filter, Clear Sys Log
- Reload Syslog Interval: 10 secs. Apply

Annotations in the image:

- Red box around the 'Temperature' checkbox.
- Red line connecting the 'Apply Filter' button to the 'Temperature' checkbox.
- Text: "Click on 'Display sensor type' and check the box marked 'Temperature'"
- Text: "Then click 'Apply Filter'"

Next click on apply filter. The temperature sensor should then be displayed in the list of connected sensors.

b) I can not access my units web interface

If you're having issues with network connectivity, first ensure that the link100 LED is lit on the front display of the unit. If this is not lit then you have no network connection present. If this is the case then ensure the following :-

1. If connected directly to a PC ensure a good quality crossover cable is being used
2. Ensure a standard CAT5 Ethernet cable is being used to connect to your network

c) What do my LED lights mean?

The following diagrams show what the various LED displays mean.

LED patterns in **Normal mode**

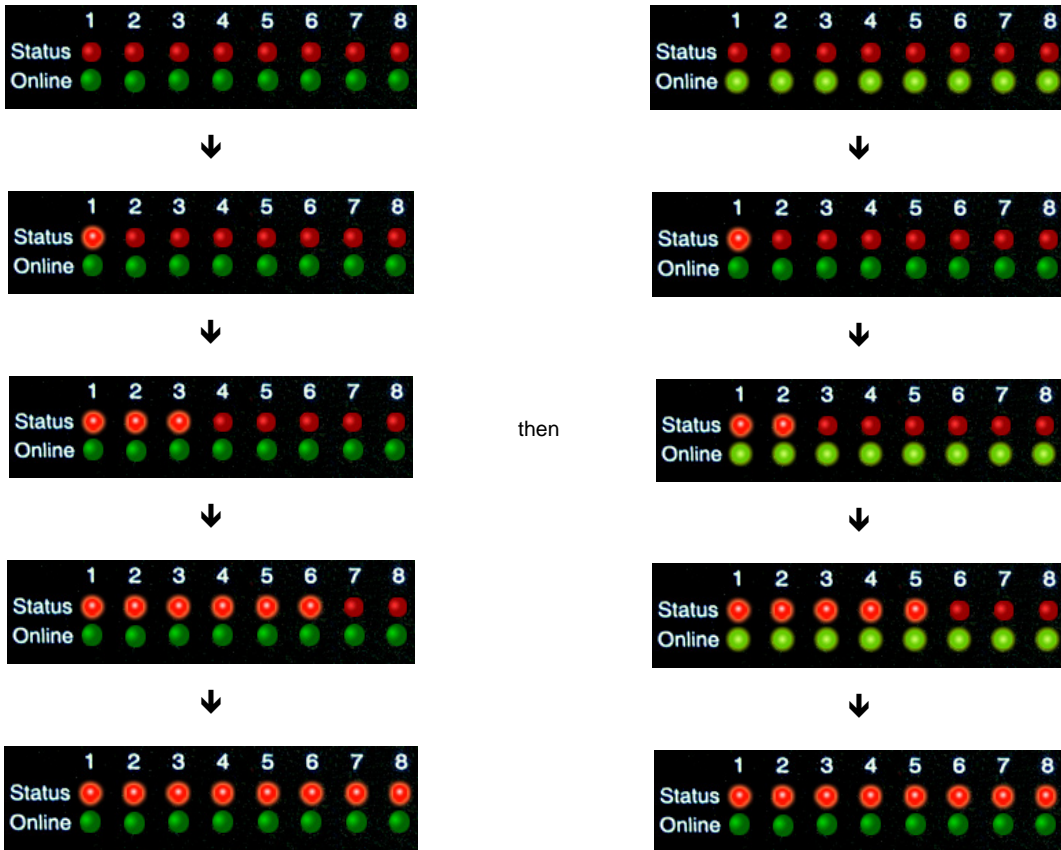

LED patterns in **Safe mode**

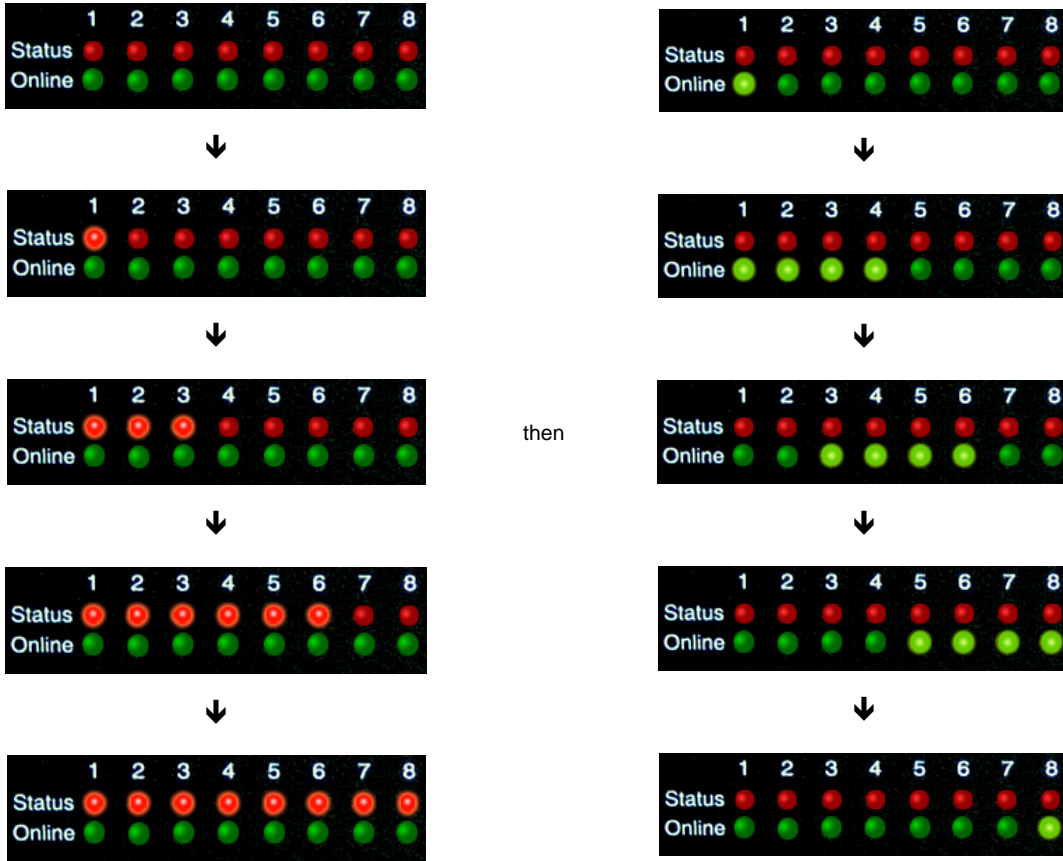

LED patterns in **Recovery mode**

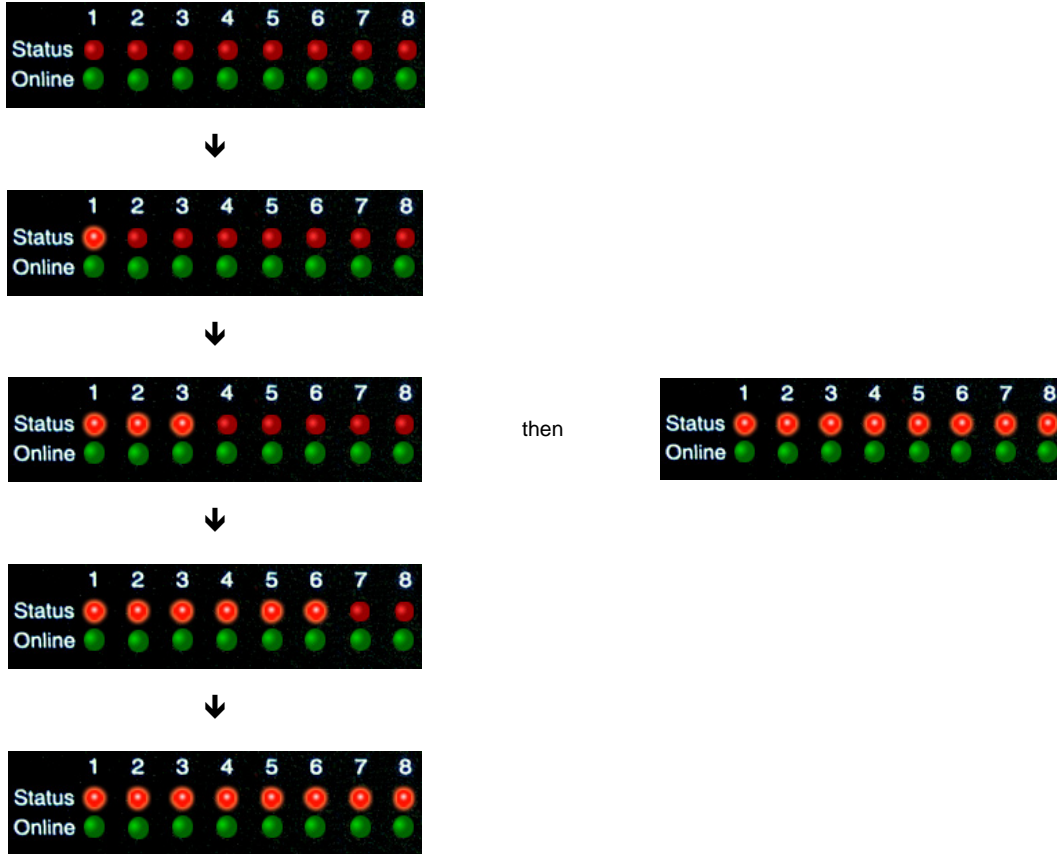

LEDs run clockwise after the power is connected.

From left to right each LED indicates

- 1st LED: U-Boot init
- 2nd LED: Kernel loaded with good CRC
- 3rd LED: Board init
- 4th LED: Serial port
- 5th LED: Ethernet
- 6th LED: NOR Flash
- 7th LED: NAND Flash
- 8th LED: Root file-system mounted. Starting init process

After the root file-system is mounted, all green LEDs will be flashing, and red LEDs light increasingly from left to right. The onboard web-server can be accessed during this time and shows a splash screen with boot details. After the boot process is finished the LEDs show the status of the online sensors.

d) I have forgotten my units IP address

If you have forgotten the IP address of your unit then you can simply press the reset button on the back of the unit. This will then announce the IP address through the units internal speaker.

e) I have forgotten the password for my unit.

Hold down the reset button for 7 seconds. This will turn off the use password feature for the web based interface. This will remain turned off until you hold the button down for a further 7 seconds, or the unit announces "Now turning off password checking".

Note: This will turn off the password checking for accessing the web interface only; you still have to enter the password when access the system via telnet.

f) Can I use DHCP to assign my units IP address?

Yes, you can use DHCP to assign the IP address. The unit ships with this disabled. Therefore to turn it on you need to log into the web interface and navigate to the Ethernet settings by way of clicking the "security" tab, "Ethernet Network" and then clicking on the YES button for "Use DHCP".

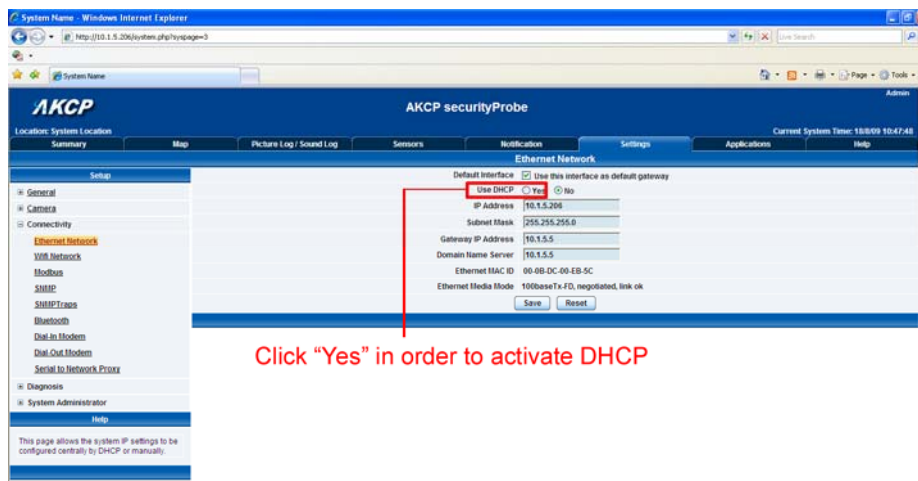

Note: If the unit has a static IP address assigned it will no longer send out DHCP requests. If you later wish to turn DHCP back on you can do that using the Web based interface.

g) How do I set up my routing table?

*To set up the routing table, open a DOS window (start, run type *command* press enter) and at the command prompt enter.

```
>route add 192.168.0.100 10.1.1.20
```

Where 10.1.1.20 is the IP address of the Ethernet interface on the PC that the unit is plugged into with the crossover cable.

Now ping* 192.168.0.100 to see if the connection was successful.

h) How can I change my administrator password?

If you wish to make your unit more secure and change the administrator password from the default (public) to your own choice follow these steps :-

- 1) Log into your unit using the default password.
- 2) Point towards the settings tab.

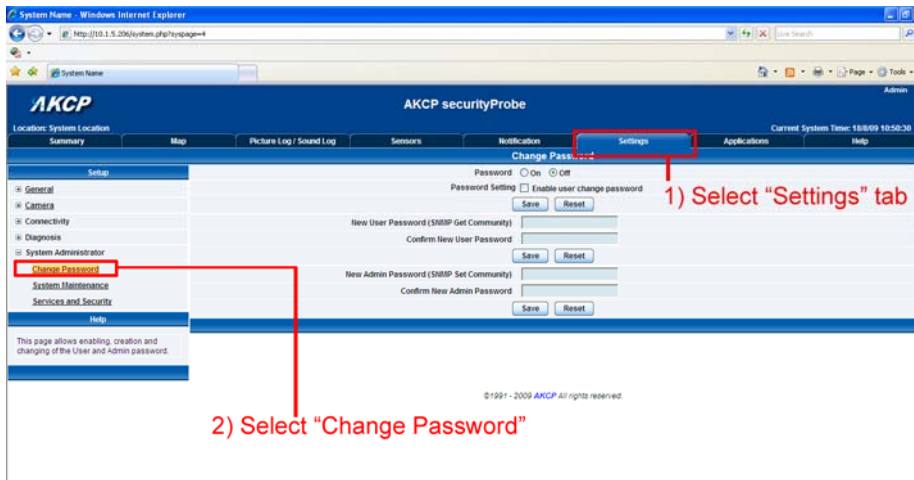

- 3) Change the password

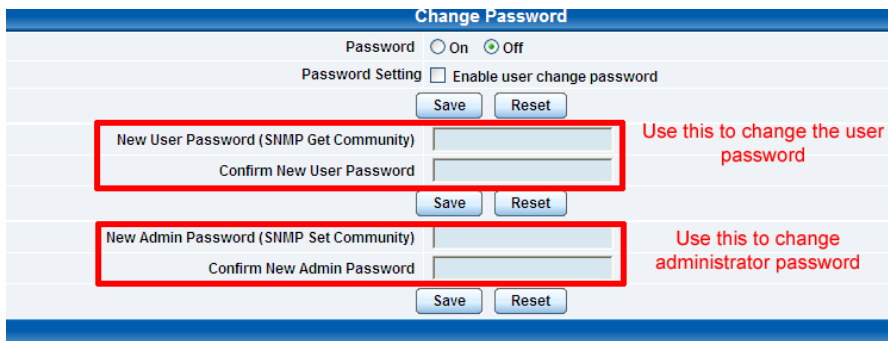

i) What function do the different types of notifications provide?

The notifications are used to notify you when a sensor reading has hit a certain preset "critical" threshold. There are many ways you can be notified. They are as follows :-

SNMP Trap: This form of notification sends out a signal to your SNMP server.

E-Mail: This sends a notification via e-mail.

SMS: This sends an SMS message to your mobile phone.

MMS: This will send you a multimedia message to your mobile phone. This can include an image captured from one of the sensor probes cameras.

Relay: The relay is used as a switch, for example it could switch on an air con unit if the temperature reading of a temperature sensor reaches a certain threshold.

Alarm sound: This notification will sound an alarm.

Speech: Creates a text to speech notification.

Picture log: Creates an action where the camera logs a series of images when a certain event happens.

Telephone call: Will call you and play a pre recorded message or a text to speech message.

Custom script: Allows you to load a custom script that runs on a sensor reading a pre set parameter.

Fax: Will send a Fax to you with a notification message.

Sound log: creates a log of sound captured with the internal / external microphone.

Siren and strobe: will activate a siren and strobe light.

Mobile access: Gives you the function of viewing the camera attached to your security probe via your mobile phone.

Wake up / Shutdown: This will send a signal to wake or shut down a server.

If you require any assistance in setting up of these please contact us on support@akcp.com

j) Can I connect my unit via WiFi?

Yes you can connect the unit via WiFi. Simply plug a USB dongle into the USB port on the rear of the unit. You then need to configure your connection type, and encryption key etc. You do this from the web based interface in the settings tab and the connectivity option. The dialogue for configuring the WiFi is shown below.

Wifi Network	
Wireless Adapter	<input checked="" type="radio"/> On <input type="radio"/> Off
Default Interface	<input type="checkbox"/> Use this interface as default gateway
Use DHCP	<input type="radio"/> Yes <input checked="" type="radio"/> No
IP Address	<input type="text" value="192.168.0.10"/>
Subnet Mask	<input type="text" value="255.255.255.0"/>
Gateway IP Address	<input type="text" value="10.1.1.205"/>
Domain Name Server	<input type="text" value="10.1.1.2"/>
Wireless Mode	<input checked="" type="radio"/> Infrastructure (Access point) <input type="radio"/> Ad-hoc ch <input type="text" value="1"/>
Wireless SSID	<input type="text"/>
Encryption Mode	<input checked="" type="radio"/> Disabled <input type="radio"/> 64bit WEP
Link Status	Not connected
Signal Strength	0% 
<input type="button" value="Save"/> <input type="button" value="Reset"/>	

k) What is the Heartbeat message?

This setting is to have the securityProbe notify you it is still running. You can be notified by either traps or by e-mail:

Alive Trap settings: *Send Keep Alive Traps (Default Off): Select on if you want the system to send Alive Traps.*

Destination: *enter the IP address of the server to send traps to.*

Community: *SNMP community string.*

Resend Interval (mins): *The period of time between each keep-alive trap. Values range from 1 to 65535 minutes.*

l) What is the network sniffer

The Network Sniffer application can be used to capture network packets running to and from the securityProbe, and all the network traffic. You can then import the captured file into Ethereal or TCP dump for details of these network packets. The network trace will help in debugging any network problems; for example, if e-mail cannot be sent.

j) Can I use the camera for a video conferencing call?

Yes it is perfectly possible to use the camera and the integrated microphone to make a video conferencing calls. To do this you need the software called "OpenPhone" running on your computer. This is included on the CD ROM that came with your unit. (Look for OpenPhone.exe). Next follow these steps:-

1. Initiate connection from OpenPhone (PC) to securityProbe.
 - a) Open the program by double clicking "openphone.exe"
 - b) Click the "Make Call" button, enter the IP address of the sensorProbe8Linux/cameraProbe8 to initiate a call in the "Address" field. Then, click "Ok"
 - c) The unit will automatically respond to a call and establish the connection. You will then see the video, and hear sound from the unit.

2. Initiate connection from a securityProbe to OpenPhone (PC)
 - a) Open the program by double clicking "openphone.exe"
 - b) On the web interface, click on the **Applications** tab, and click on **Video Conferencing**.
 - c) select the "**Call to**" option and enter the IP address of the PC running OpenPhone. Click "**Save**". to discover your computers IP address in the command prompt type "ipconfig"
 - d) On the OpenPhone application, click "**Answer**" to accept the call.

3. Connection between two sensorProbe8Linux/cameraProbe8 (only voice conference).
 - a) On the web interface of the calling sensorProbe8Linux/cameraProbe8, click on the **Applications** tab, and click **Video Conferencing**.
 - b) On the right pane, select the "**Call to**" field and enter the IP address of the receiving sensorProbe8Linux/cameraProbe8 into this field. Click "**Save**"
 - c) The connection should automatically establish.

You can end the video conference call by doing the following:-

1. End the call on OpenPhone (PC): to end call, click the "**Hang Up**" button on the OpenPhone. This method can be used to end the call between the system and OpenPhone.
2. End the call on the unit: From the web interface, click on the **Applications** tab and click on **Video Conferencing**. On the right pane, select "**End call and wait for a new incoming call**" option. Then, click "**Save**"

